

BOUNDARY SURVEY FOR
GEORESEARCH ASSOCIATES, INC.
 (SHOWING VARIOUS PORTIONS OF MOUNT VERNON FARM WITH ADDITIONS)
SALUDA MAGISTERIAL DISTRICT
MIDDLESEX COUNTY, VIRGINIA

NOTES:

- 1) THIS PLAT IS BASED ON A CURRENT FIELD SURVEY.
- 2) CURRENT OWNER: GEORESEARCH ASSOCIATES, INC.
D.B.395 p.379
D.B.395 p.406
- 3) PROPERTY ADDRESS: 5281 GENERAL PULLER HIGHWAY
- 4) INTERNAL PARCEL BOUNDARIES WERE NOT SURVEYED AT THIS TIME; HOWEVER, THE OWNER WANTS THESE PARCELS TO REMAIN DISTINCT AND SEPARATE.
- 5) THIS PLAT DOES NOT NECESSARILY SHOW ALL IMPROVEMENTS.

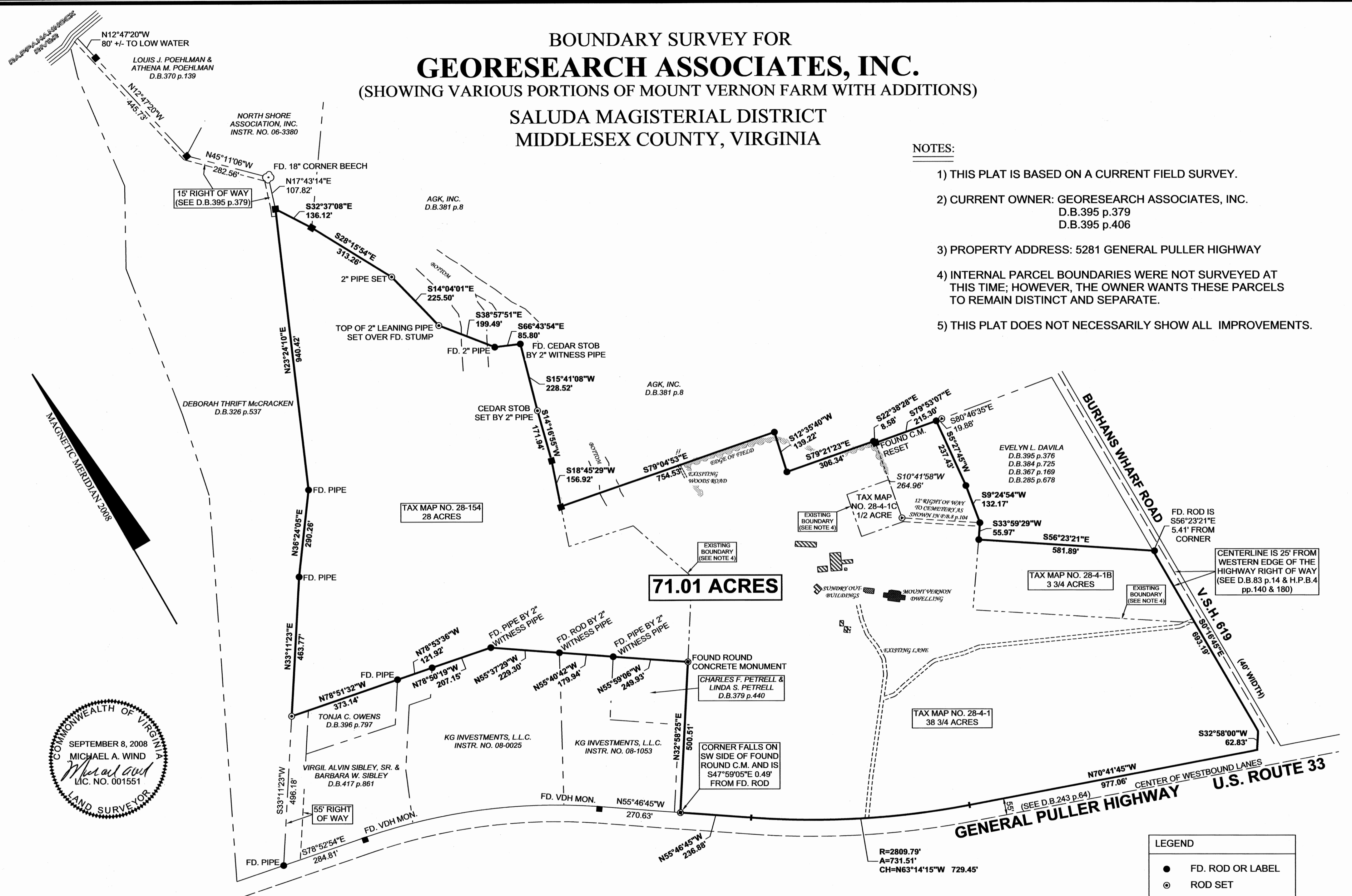

MICHAEL A. WIND, CERTIFIED LAND SURVEYOR
 P.O. BOX 1597
 TAPPAHANNOCK, VA. 22560
 PHONE 804-443-6426

DATE: JUNE 8, 2008
 JOB NO: 32-14
 TAX MAP NO: 28-154, 28-4-1, 1B, & 1C

SCALE: 200 Ft/In
 DISK NO: 78-3
 TPC NO: 08-44



LEGEND	
●	FD. ROD OR LABEL
⊙	ROD SET
■	FD. SQUARE C.M.
⊙	FD. CONC. MON. W/RR SPIKE