

LEGAL DESCRIPTION:
 LOTS 1A AND 1B OF THE CLAIM OF EXEMPTION PLAT 1 LOT LINE ADJUSTMENT FOR LOTS 1A AND 1B, SANDOVALL COUNTY, NEW MEXICO, PLAT NO. 2017-0001, SANDOVALL COUNTY RECORDS, PLAT 1, FIELD 3000.

**CLAIM OF EXEMPTION
 LOT LINE ADJUSTMENT
 LOTS 1-A-1, 1-B-1 AND 1-B-2
 LANDS OF DETHOMAS**
 WITHIN
 SECTION 6, TOWNSHIP 12 NORTH, RANGE 5 EAST, N.M.P.M.
 SECTION 31, TOWNSHIP 13 NORTH, RANGE 5 EAST, N.M.P.M.
 SANDOVALL COUNTY, NEW MEXICO
 MARCH, 2017

SANDOVALL COUNTY APPOINTMENT OF DEVELOPMENT
 APPROVED FOR RECORD THIS 4th DAY OF April 2017.
Brad Schell
 PLANNING AND ZONING ADMINISTRATOR

SANDOVALL COUNTY TREASURER, CERTIFICATE
 THE FIRST HALF/SECOND HALF OF THE FULL
 PROPERTY TAXES FOR THE
 YEAR 2016 2017 PROPERTY TAXES FOR THE
2017
2017
April 2017

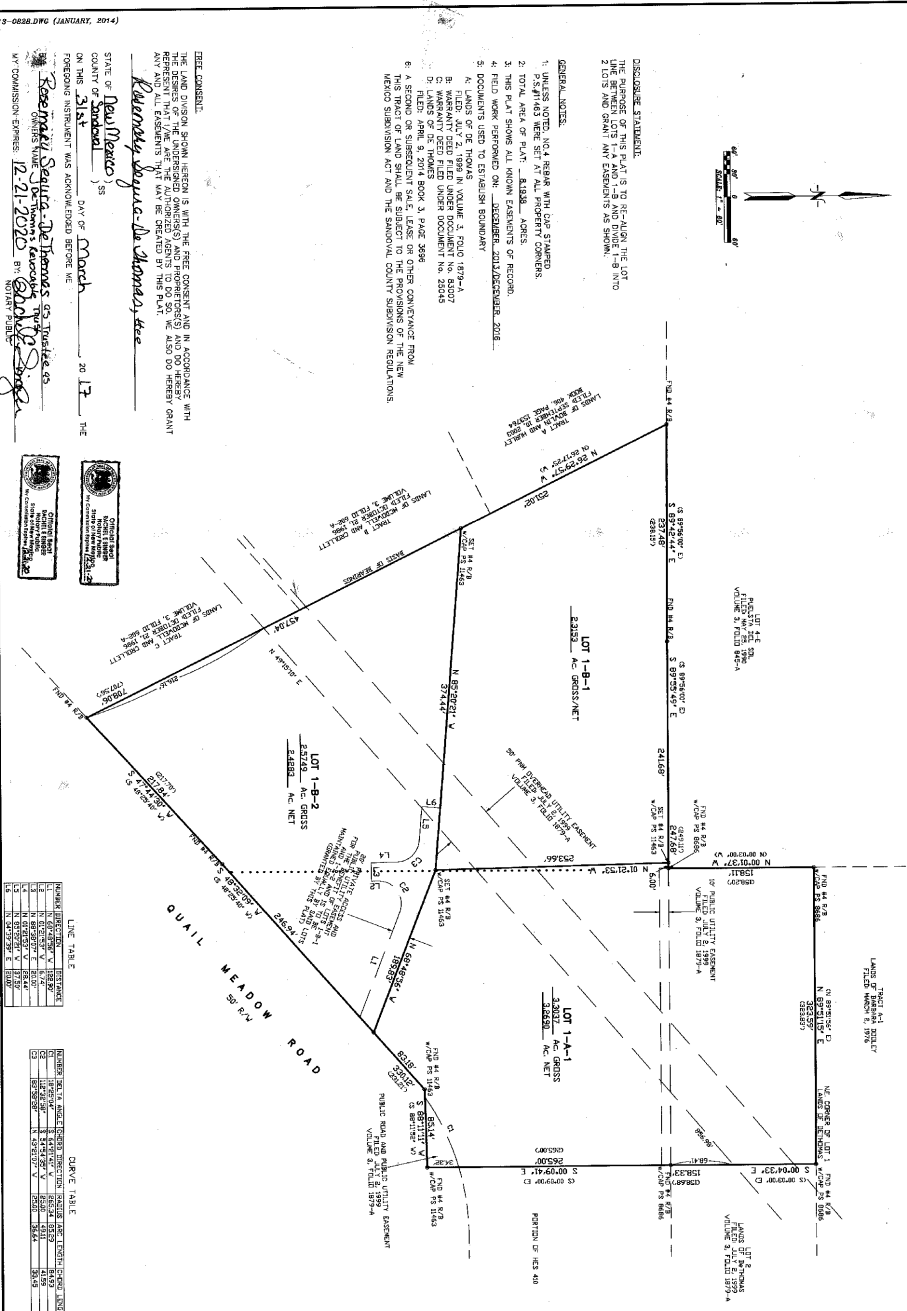
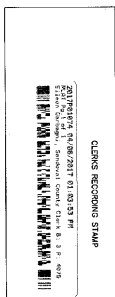

DISCLOSED STATEMENT:
 THE LAND DIVISION SHALL RECORD THIS INSTRUMENT WITH THE CLAIM OF EXEMPTION PLAT 1 LOT LINE ADJUSTMENT FOR LOTS 1A AND 1B, SANDOVALL COUNTY, NEW MEXICO, PLAT NO. 2017-0001, SANDOVALL COUNTY RECORDS, PLAT 1, FIELD 3000.

GENERAL NOTES:
 1. UNLESS NOTED, THIS INSTRUMENT SHALL BE RECORDED WITH THE CLAIM OF EXEMPTION PLAT 1 LOT LINE ADJUSTMENT FOR LOTS 1A AND 1B, SANDOVALL COUNTY, NEW MEXICO, PLAT NO. 2017-0001, SANDOVALL COUNTY RECORDS, PLAT 1, FIELD 3000.
 2. THIS INSTRUMENT SHALL BE RECORDED WITH THE CLAIM OF EXEMPTION PLAT 1 LOT LINE ADJUSTMENT FOR LOTS 1A AND 1B, SANDOVALL COUNTY, NEW MEXICO, PLAT NO. 2017-0001, SANDOVALL COUNTY RECORDS, PLAT 1, FIELD 3000.
 3. THIS INSTRUMENT SHALL BE RECORDED WITH THE CLAIM OF EXEMPTION PLAT 1 LOT LINE ADJUSTMENT FOR LOTS 1A AND 1B, SANDOVALL COUNTY, NEW MEXICO, PLAT NO. 2017-0001, SANDOVALL COUNTY RECORDS, PLAT 1, FIELD 3000.
 4. THIS INSTRUMENT SHALL BE RECORDED WITH THE CLAIM OF EXEMPTION PLAT 1 LOT LINE ADJUSTMENT FOR LOTS 1A AND 1B, SANDOVALL COUNTY, NEW MEXICO, PLAT NO. 2017-0001, SANDOVALL COUNTY RECORDS, PLAT 1, FIELD 3000.
 5. THIS INSTRUMENT SHALL BE RECORDED WITH THE CLAIM OF EXEMPTION PLAT 1 LOT LINE ADJUSTMENT FOR LOTS 1A AND 1B, SANDOVALL COUNTY, NEW MEXICO, PLAT NO. 2017-0001, SANDOVALL COUNTY RECORDS, PLAT 1, FIELD 3000.
 6. THIS INSTRUMENT SHALL BE RECORDED WITH THE CLAIM OF EXEMPTION PLAT 1 LOT LINE ADJUSTMENT FOR LOTS 1A AND 1B, SANDOVALL COUNTY, NEW MEXICO, PLAT NO. 2017-0001, SANDOVALL COUNTY RECORDS, PLAT 1, FIELD 3000.

STATE OF NEW MEXICO
 COUNTY OF SANDOVALL
 I, Deborah A. Moore, Clerk of the County of Sandoval, do hereby certify that the foregoing instrument was duly recorded in the public records of this county on this 11th day of March, 2017.

STATE OF NEW MEXICO
 COUNTY OF SANDOVALL
 I, Deborah A. Moore, Clerk of the County of Sandoval, do hereby certify that the foregoing instrument was duly recorded in the public records of this county on this 11th day of March, 2017.

STATE OF NEW MEXICO
 COUNTY OF SANDOVALL
 I, Deborah A. Moore, Clerk of the County of Sandoval, do hereby certify that the foregoing instrument was duly recorded in the public records of this county on this 11th day of March, 2017.

STATE OF NEW MEXICO
 COUNTY OF SANDOVALL
 I, Deborah A. Moore, Clerk of the County of Sandoval, do hereby certify that the foregoing instrument was duly recorded in the public records of this county on this 11th day of March, 2017.

STATE OF NEW MEXICO
 COUNTY OF SANDOVALL
 I, Deborah A. Moore, Clerk of the County of Sandoval, do hereby certify that the foregoing instrument was duly recorded in the public records of this county on this 11th day of March, 2017.

STATE OF NEW MEXICO
 COUNTY OF SANDOVALL
 I, Deborah A. Moore, Clerk of the County of Sandoval, do hereby certify that the foregoing instrument was duly recorded in the public records of this county on this 11th day of March, 2017.