

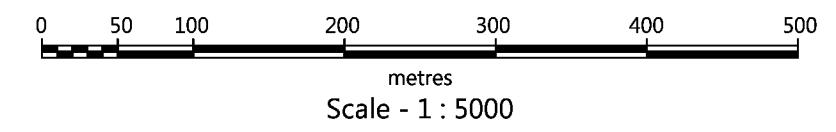



PLAN No. **182 2669**
 ENTERED AND REGISTERED
 ON **SEPTEMBER 28, 2018**
 INSTRUMENT No. **182 243 326**
C. JONES
 A.D. REGISTRAR
 LAND TITLES OFFICE

Plan Showing Survey of
SUBDIVISION
 of
S.W.1/4 Sec.18-Twp.50 - Rge.27 - W.4 M.
Leduc County - Alberta
 2018

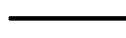

LEGEND:

Geo-Reference Point shown thus: 
 Statutory Iron Posts found shown thus: 
 Statutory Iron Posts placed shown thus: 
 Area dealt with by this plan bounded thus: 
 Iron Posts planted are marked with permit No. P297.
 Bearings are grid and are derived from a line between E. 1/4 13-50-28-4 and Centre 18-50-27-4 using published ATS (Version) 4.1 coordinates;
 Bearings and Coordinates are referred to Meridian 111° West (Zone 12), UTM Grid projection, NAD 83 (Original) datum.
 Combined Scale factor used = 0.999967
 Geo-Reference point grid coordinates: N. = 5911481.019 E. = 303368.986
 Area to be registered contains 5.01 Hectares.

ABBREVIATIONS:

c.s.	Counter Sunk	NAD	North American Datum
E.	East	Pl.	Placed
Fd.	Found	Rge.	Range
ha	Hectare	RP	Geo-Reference Point
I.	Statutory Iron Post	S.	South
m.	Metres	Sec.	Section
M.	Meridian	Twp.	Township
Mkd.	Marked	UTM	Universal Transverse Mercator
Mp.	Marker Post	W.	West
N.	North		

SURVEYOR:

Name: Lianqiu Gao, A.L.S.

Date of Survey: Surveyed on the date of July 27th, 2018, in accordance with the provisions of the Surveys Act.



REGISTERED OWNERS :

Marion Johnson
 Roderick Johnson

SUBDIVISION AUTHORITY :

Name: Leduc County
 File : SD18-026

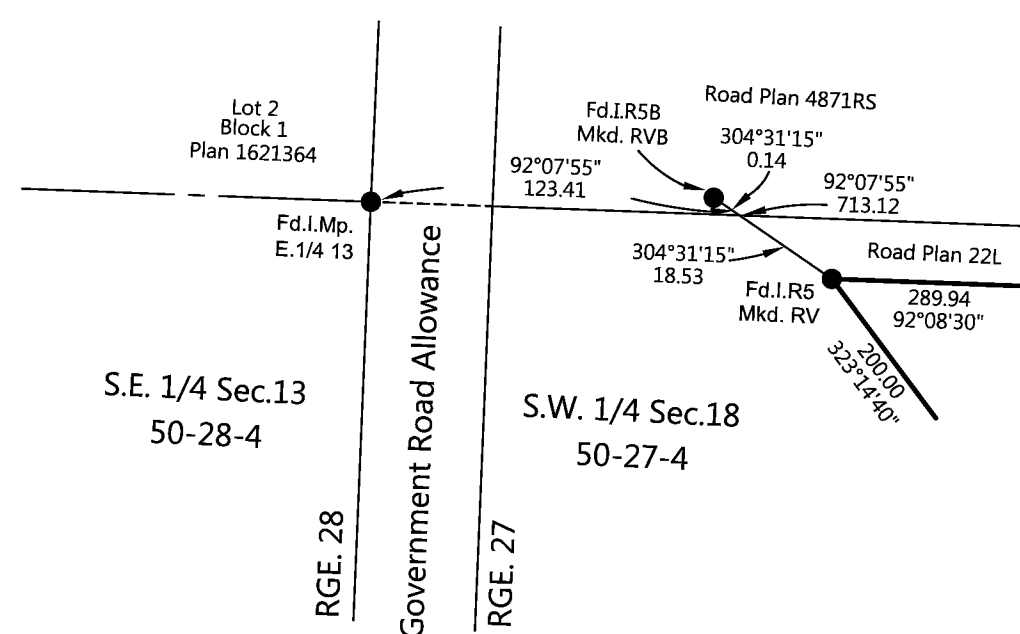
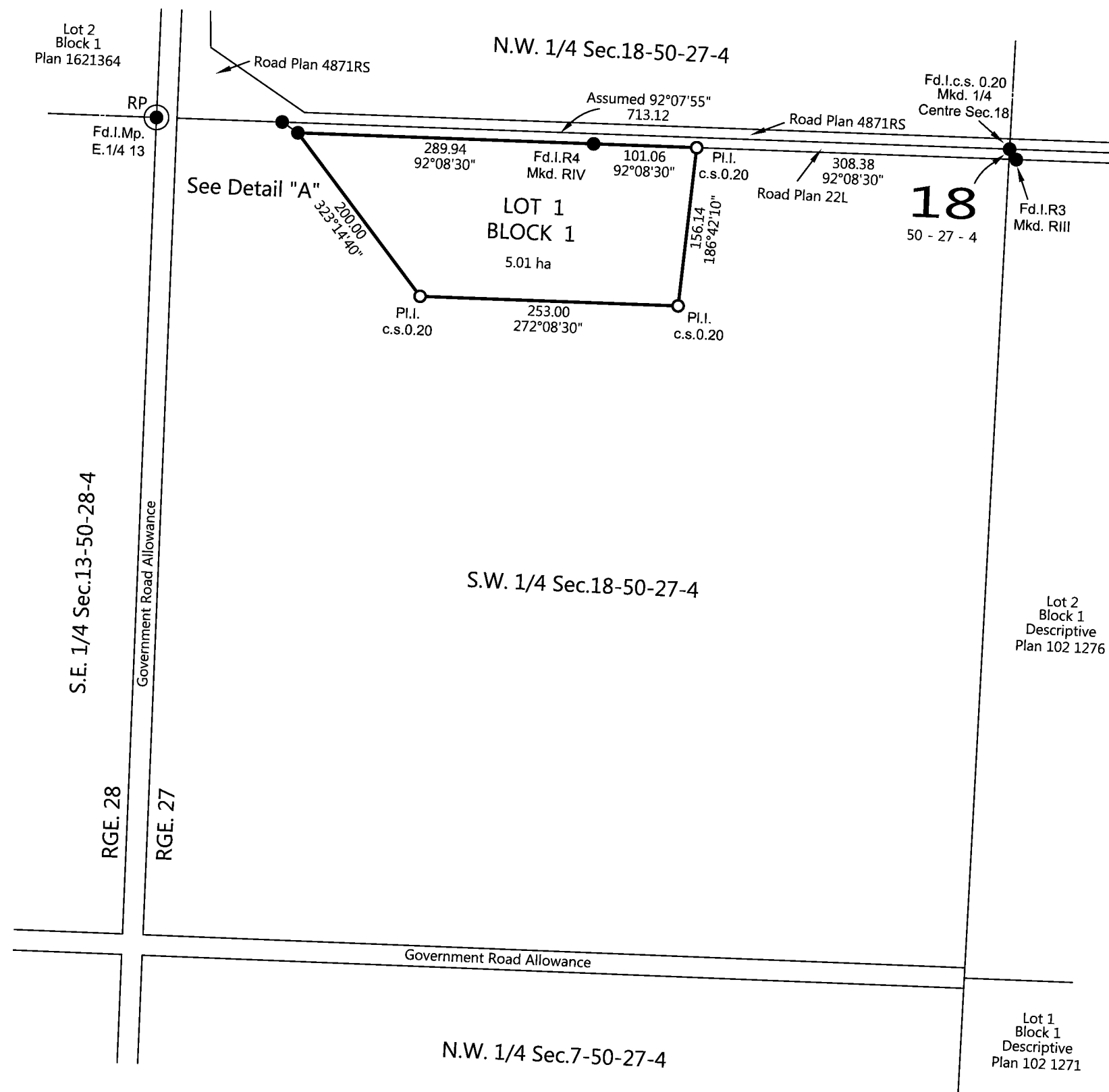

Detail "A"
 (Not to Scale)

Action Surveys Inc.

3209 Abbott Cres, SW, Edmonton, Alberta
 Tel: 780-851-2289 Fax: 587-401-6867
 info@actionsurveys.ca www.actionsurveys.ca

Initials: ZY - LG

JOB No. : 20180503

File: 20180503

Plan Date: August 8, 2018