

Law Offices of Paul M. Bowman  
P.O. Box 717  
Chestertown, MD 21620

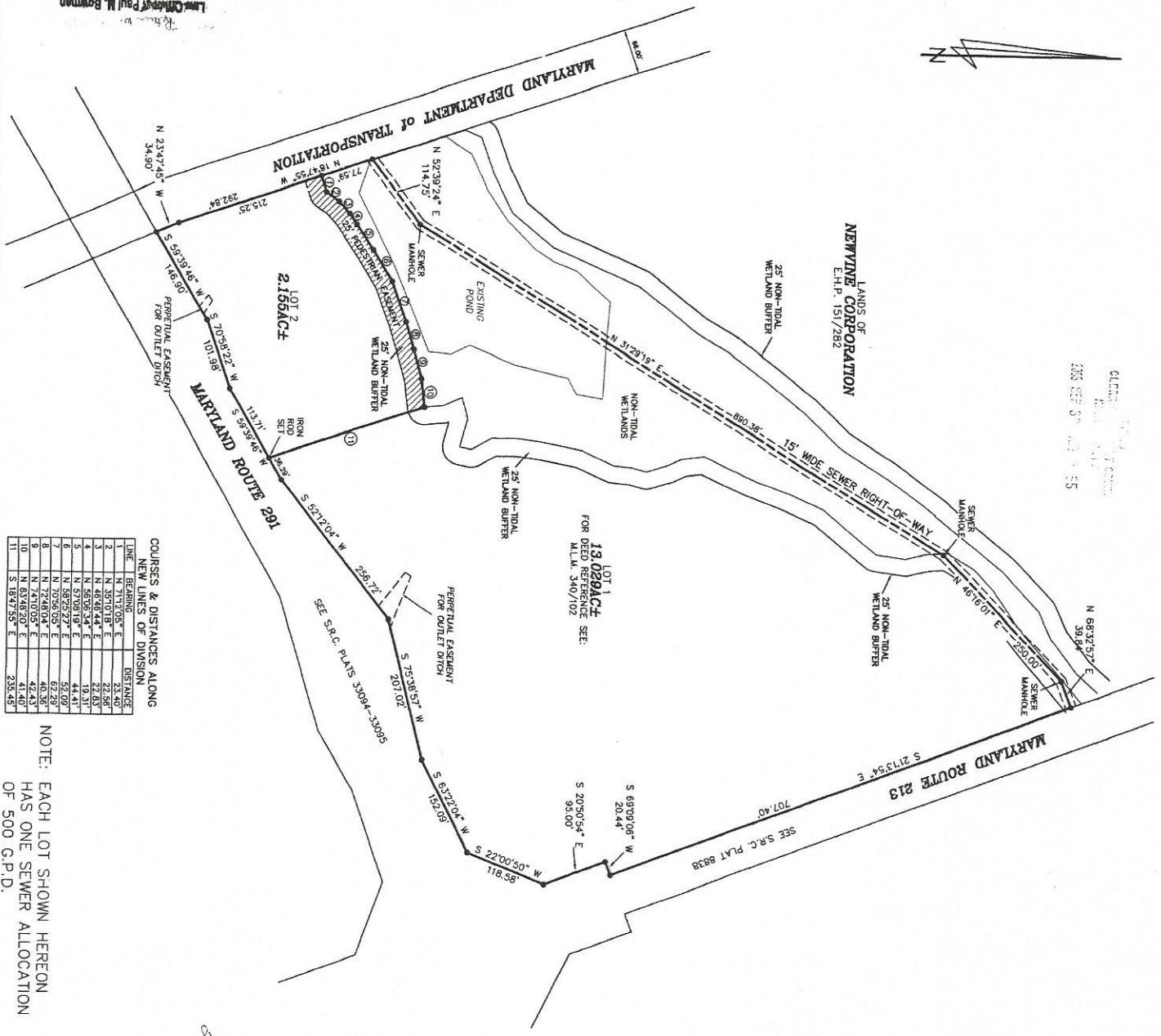

Checked by: [Signature]  
Date: 09/30/05

FILED 9/30/05 IN PLAT BOOK MLM 4 PAGE 17

**COURSES & DISTANCES ALONG NEW LINES OF DIVISION**

LINE	BEARING	DISTANCE
1	N 89°10'00" E	22.56'
2	N 35°10'18" E	22.56'
3	N 48°48'44" E	22.83'
4	N 56°05'34" E	19.31'
5	N 50°19'12" E	44.41'
6	N 50°19'12" E	44.41'
7	N 70°56'05" E	62.28'
8	N 72°48'04" E	46.35'
9	N 72°48'04" E	42.43'
10	N 63°48'20" E	41.40'
11	S 18°47'55" E	355.55'

NOTE: EACH LOT SHOWN HEREON HAS ONE SEWER ALLOCATION OF 500 G.P.D.



APPROVED: [Signature] DATE: 9/30/05  
 APPROVED: [Signature] DATE: 9/30/05  
 APPROVED: [Signature] DATE: 9/30/05

DATE: 9/30/05  
 DATE: 9/30/05  
 DATE: 9/30/05

MINOR SUBDIVISION  
 OF THE LANDS OF,  
**THE COUNTY COMMISSIONERS of**  
**KENT COUNTY, MARYLAND**  
 TOWN OF CHESTERTOWN, FOURTH ELECTION DISTRICT, KENT COUNTY, MARYLAND

DATE	2-4-05	SCALE	1"=100'
JOB NO.	3503	DRAWN BY	RAM
FOLDER REF	K-946	REVISION	
DATE	9-6-05	METLANDS REVISED	

**MICHAEL SCOTT INC.**  
 207 MAPLE AVENUE CHESTERTOWN, MD 21620 (410)778-2310

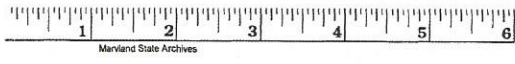

MSP CSU 2123 - 2818  
01128 C9