

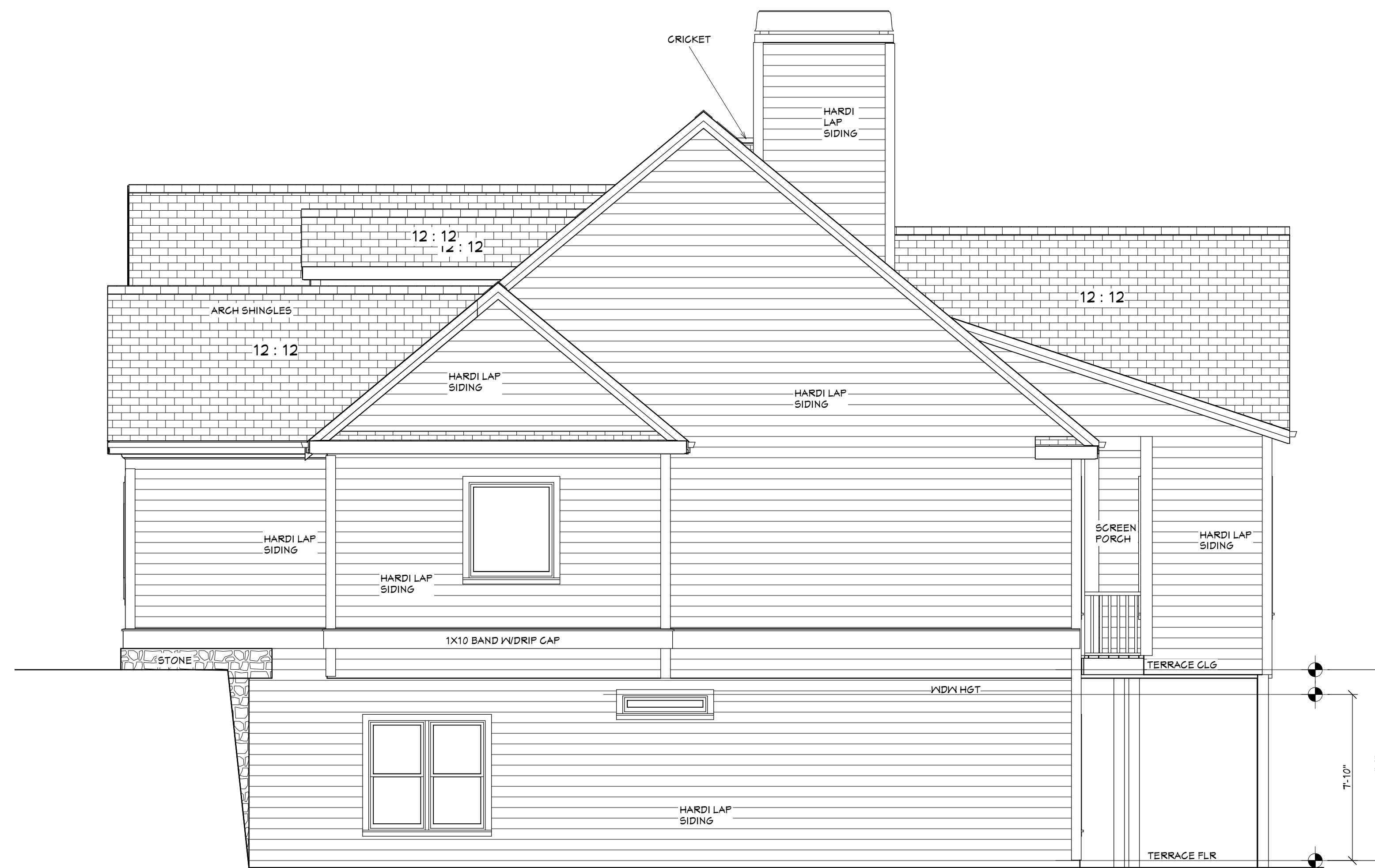

FRONT ELEVATION

NOTE: 1X4 W/B.B. ON ALL FRONT OPENINGS.
NOTE: STONE BELOW BAND TO GRADE ON FRONT ELEVATION.



RIGHT ELEVATION

GENERAL NOTES

ALL WORK SHALL BE PERFORMED IN ACCORDANCE WITH APPLICABLE BUILDING CODES. (CURRENTLY IRC 2012)

CONTRACTOR/BUILDER SHALL VERIFY ALL CONDITIONS AND DIMENSIONS AT SITE BEFORE BEGINNING CONSTRUCTION. ANY DISCREPANCIES SHALL BE REPORTED TO CAD HOME DESIGN, INC. FOR JUSTIFICATION OR CORRECTION BEFORE PROCEEDING WITH THE WORK. CONTRACTOR SHALL ASSUME RESPONSIBILITY FOR UNREPORTED ERRORS.

ALL DIMENSIONS ARE TO BE READ OR CALCULATED AND NEVER SCALED.

ALL PORTIONS OF FOOTINGS ARE TO BE BELOW LOCAL FROST LINES AND MUST REST ON UNDISTURBED SOIL WITH ADEQUATE BEARING CAPACITY TO SUPPORT THE STRUCTURE. A LOCAL ENGINEER MUST BE CONSULTED FOR PROPER FOOTING AND REINFORCEMENT SIZES.

CONTRACTOR TO ENSURE COMPATIBILITY OF THE STRUCTURE WITH ALL SITE REQUIREMENTS.

REINFORCE FOUNDATION WALLS PER LOCAL CODES.

ALL FOUNDATION AND STRUCTURAL MEMBERS SHOULD BE VERIFIED AND STAMPED BY AN ENGINEER.

THE CONTRACTOR IS RESPONSIBLE FOR THE ADJUSTMENT AND VERIFICATION OF ALL STRUCTURAL DETAILS AND CONDITIONS TO MEET ALL LOCAL CODES AND TO ENSURE A WELL CONSTRUCTED AND SAFE STRUCTURE.

ALL WOOD, CONCRETE, AND STEEL MEMBERS ARE TO MEET NATIONAL, STATE, AND LOCAL CODES.

ALL COLUMNS OR SOLID FRAMING SHALL BE DESIGNED TO CARRY AND TERMINATE LOADS THROUGH THE STRUCTURE TO FOUNDATION ELEMENTS THAT DISTRIBUTE THE LOADS TO FULL CAPACITY SOILS.

CAD HOME DESIGN ASSUMES NO LIABILITY FOR ANY HOME CONSTRUCTED FROM THIS PLAN WITHOUT THE ABOVE NOTES APPLIED.

CAD HOME DESIGN IS THE SOLE OWNER OF THIS OR ANY DERIVATIVE MODIFICATION OF THIS COPYRIGHT PROTECTED PLAN.

ALL ELECTRICAL, MECHANICAL, AND PLUMBING ARE TO BE VERIFIED AND PERFORMED BY A LICENSED ELECTRICAL, MECHANICAL, AND PLUMBING CONTRACTOR IN ACCORDANCE WITH BUILDING CODE.

CAD HOME DESIGN COPYRIGHT 2006

65 Stone Ridge Ct.
#20433
Jasper, Ga 30143
© 1770.883.4645
F: 1770.234.4667

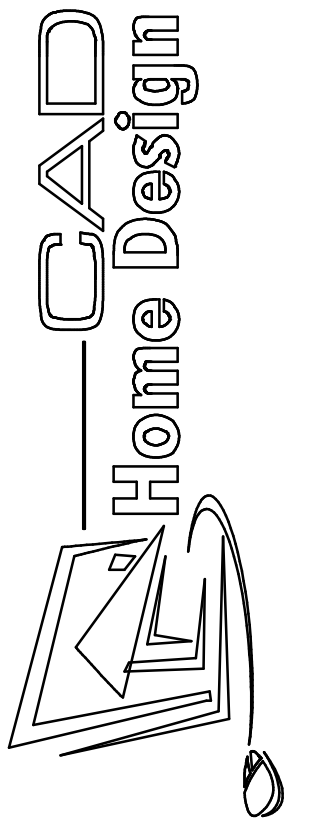

GOSS LANE LOT 3
LEFT HAND GARAGE

CHK: CHK:
DATE 4/4/2018

The rain fell, the flood came, and the winds beat against that house, but it did not collapse because it had been founded on rock. Mathew 7:25



REAR ELEVATION

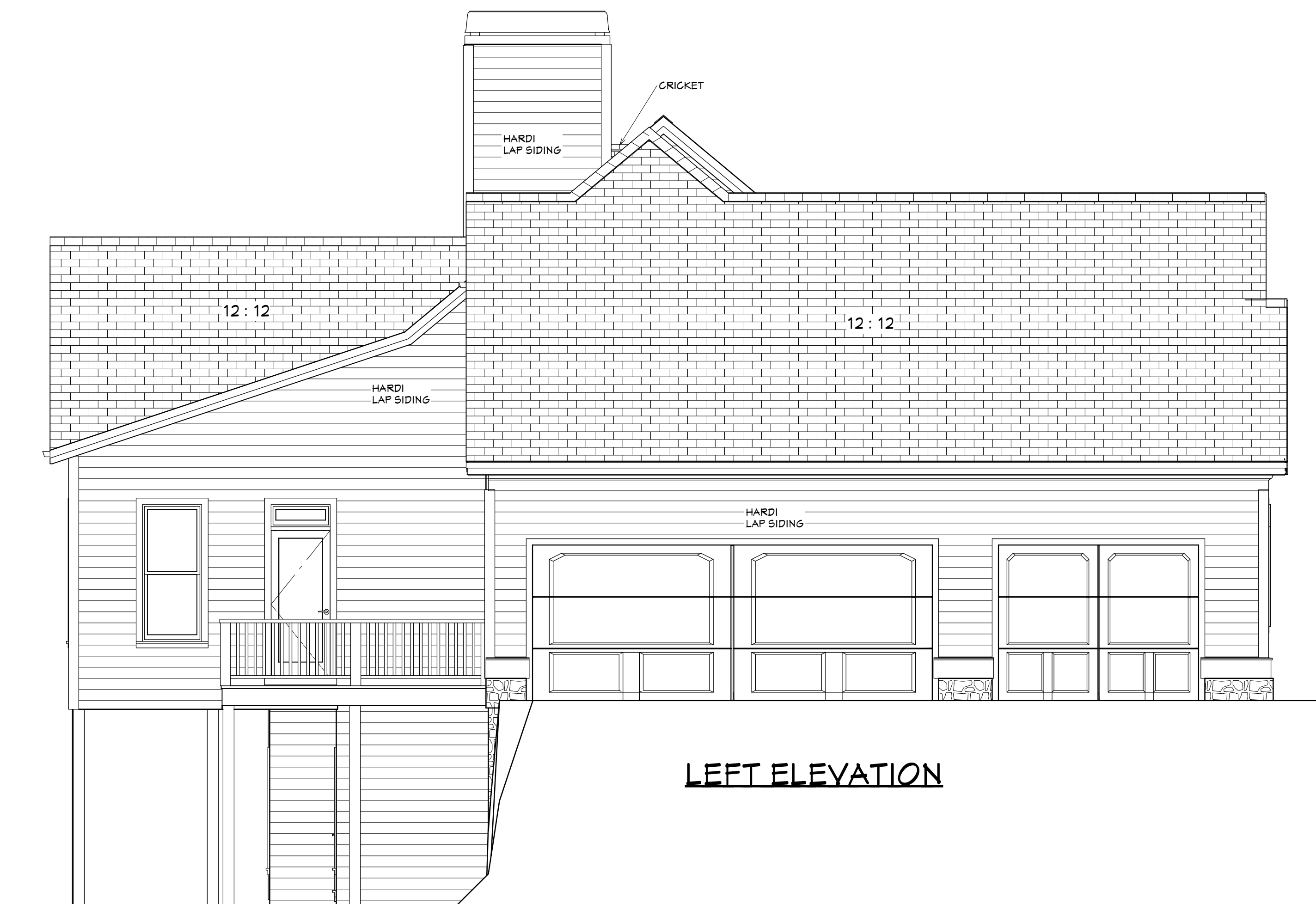

LEFT ELEVATION

GENERAL NOTES

ALL WORK SHALL BE PERFORMED IN ACCORDANCE WITH APPLICABLE BUILDING CODES. (CURRENTLY IRC 2012)

CONTRACTOR/BUILDER SHALL VERIFY ALL CONDITIONS AND DIMENSIONS AT SITE BEFORE BEGINNING CONSTRUCTION. ANY DISCREPANCIES SHALL BE REPORTED TO CAD HOME DESIGN, INC. FOR JUSTIFICATION OR CORRECTION BEFORE PROCEEDING WITH THE WORK. CONTRACTOR SHALL ASSUME RESPONSIBILITY FOR UNREPORTED ERRORS.

ALL DIMENSIONS ARE TO BE READ OR CALCULATED AND NEVER SCALED.

ALL PORTIONS OF FOOTINGS ARE TO BE BELOW LOCAL FROST LINES AND MUST REST ON UNDISTURBED SOIL WITH ADEQUATE BEARING CAPACITY TO SUPPORT THE STRUCTURE. A LOCAL ENGINEER MUST BE CONSULTED FOR PROPER FOOTING AND REINFORCEMENT SIZES.

CONTRACTOR TO ENSURE COMPATIBILITY OF THE STRUCTURE WITH ALL SITE REQUIREMENTS.

REINFORCE FOUNDATION WALLS PER LOCAL CODES.

ALL FOUNDATION AND STRUCTURAL MEMBERS SHOULD BE VERIFIED AND STAMPED BY AN ENGINEER.

THE CONTRACTOR IS RESPONSIBLE FOR THE ADJUSTMENT AND VERIFICATION OF ALL STRUCTURAL DETAILS AND CONDITIONS TO MEET ALL LOCAL CODES AND TO ENSURE A WELL CONSTRUCTED AND SAFE STRUCTURE.

ALL WOOD, CONCRETE, AND STEEL MEMBERS ARE TO MEET NATIONAL, STATE, AND LOCAL CODES.

ALL COLUMNS OR SOLID FRAMING SHALL BE DESIGNED TO CARRY AND TERMINATE LOADS THROUGH THE STRUCTURE TO FOUNDATION ELEMENTS THAT DISTRIBUTE THE LOADS TO FULL CAPACITY SOILS.

CAD HOME DESIGN ASSUMES NO LIABILITY FOR ANY HOME CONSTRUCTED FROM THIS PLAN WITHOUT THE ABOVE NOTES APPLIED.

CAD HOME DESIGN IS THE SOLE OWNER OF THIS OR ANY DERIVATIVE MODIFICATION OF THIS COPYRIGHT PROTECTED PLAN.

ALL ELECTRICAL, MECHANICAL, AND PLUMBING ARE TO BE VERIFIED AND PERFORMED BY A LICENSED ELECTRICAL, MECHANICAL, AND PLUMBING CONTRACTOR IN ACCORDANCE WITH BUILDING CODE.

CAD HOME DESIGN COPYRIGHT 2006

65 Stone Ridge Ct.
#20433
Jasper, Ga 30143
© 1770.893.4645
F: 1770.234.4667

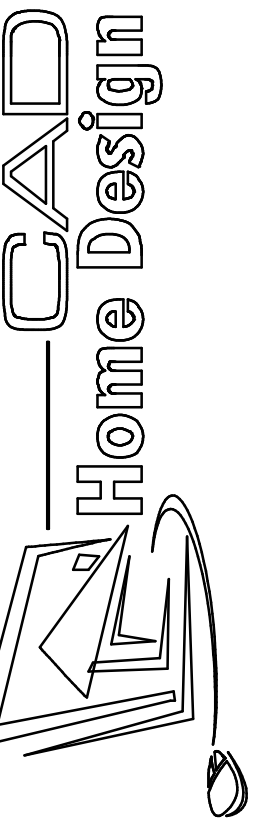

GOSS LANE LOT 3
LEFT HAND GARAGE

CHK: CHK:
DATE 4/4/2018

GENERAL NOTES

ALL WORK SHALL BE PERFORMED IN ACCORDANCE WITH APPLICABLE BUILDING CODES. (CURRENTLY IRC 2012)

CONTRACTOR/BUILDER SHALL VERIFY ALL CONDITIONS AND DIMENSIONS AT SITE BEFORE BEGINNING CONSTRUCTION. ANY DISCREPANCIES SHALL BE REPORTED TO CAD HOME DESIGN, INC. FOR JUSTIFICATION OR CORRECTION BEFORE PROCEEDING WITH THE WORK. CONTRACTOR SHALL ASSUME RESPONSIBILITY FOR UNREPORTED ERRORS.

ALL DIMENSIONS ARE TO BE READ OR CALCULATED AND NEVER SCALED.

ALL PORTIONS OF FOOTINGS ARE TO BE BELOW LOCAL FROST LINES AND MUST REST ON UNDISTURBED SOIL WITH ADEQUATE BEARING CAPACITY TO SUPPORT THE STRUCTURE. A LOCAL ENGINEER MUST BE CONSULTED FOR PROPER FOOTING AND REINFORCEMENT SIZES.

CONTRACTOR TO ENSURE COMPATIBILITY OF THE STRUCTURE WITH ALL SITE REQUIREMENTS.

REINFORCE FOUNDATION WALLS PER LOCAL CODES.

ALL FOUNDATION AND STRUCTURAL MEMBERS SHOULD BE VERIFIED AND STAMPED BY AN ENGINEER.

THE CONTRACTOR IS RESPONSIBLE FOR THE ADJUSTMENT AND VERIFICATION OF ALL STRUCTURAL DETAILS AND CONDITIONS TO MEET ALL LOCAL CODES AND TO ENSURE A WELL CONSTRUCTED AND SAFE STRUCTURE.

ALL WOOD, CONCRETE, AND STEEL MEMBERS ARE TO MEET NATIONAL, STATE, AND LOCAL CODES.

ALL COLUMNS OR SOLID FRAMING SHALL BE DESIGNED TO CARRY AND TERMINATE LOADS THROUGH THE STRUCTURE TO FOUNDATION ELEMENTS THAT DISTRIBUTE THE LOADS TO FULL CAPACITY SOILS.

CAD HOME DESIGN ASSUMES NO LIABILITY FOR ANY HOME CONSTRUCTED FROM THIS PLAN WITHOUT THE ABOVE NOTES APPLIED.

CAD HOME DESIGN IS THE SOLE OWNER OF THIS GRAY DERIVATIVE MODIFICATION OF THIS COPYRIGHT PROTECTED PLAN.

ALL ELECTRICAL, MECHANICAL, AND PLUMBING ARE TO BE VERIFIED AND PERFORMED BY A LICENSED ELECTRICAL, MECHANICAL, AND PLUMBING CONTRACTOR IN ACCORDANCE WITH BUILDING CODE.

65 Stone Ridge Ct.
#20433
Jasper, Ga 30143
C 770.893.4645
F 770.234.4067

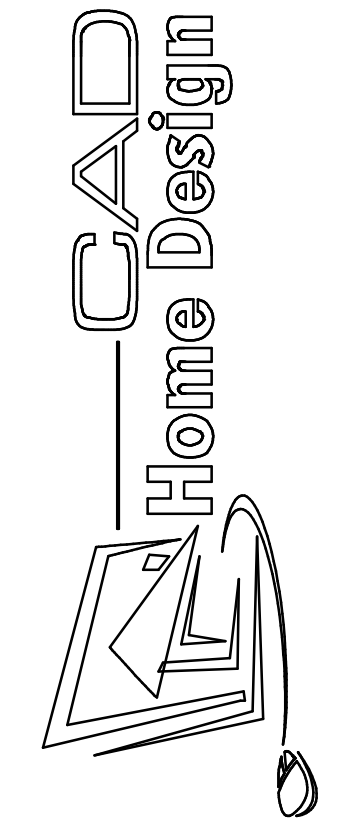

CAD HOME DESIGN COPYRIGHT 2006

GROSS LANE LOT 3
LEFT HAND GARAGE

CHK: CHK:
DATE 4/4/2018

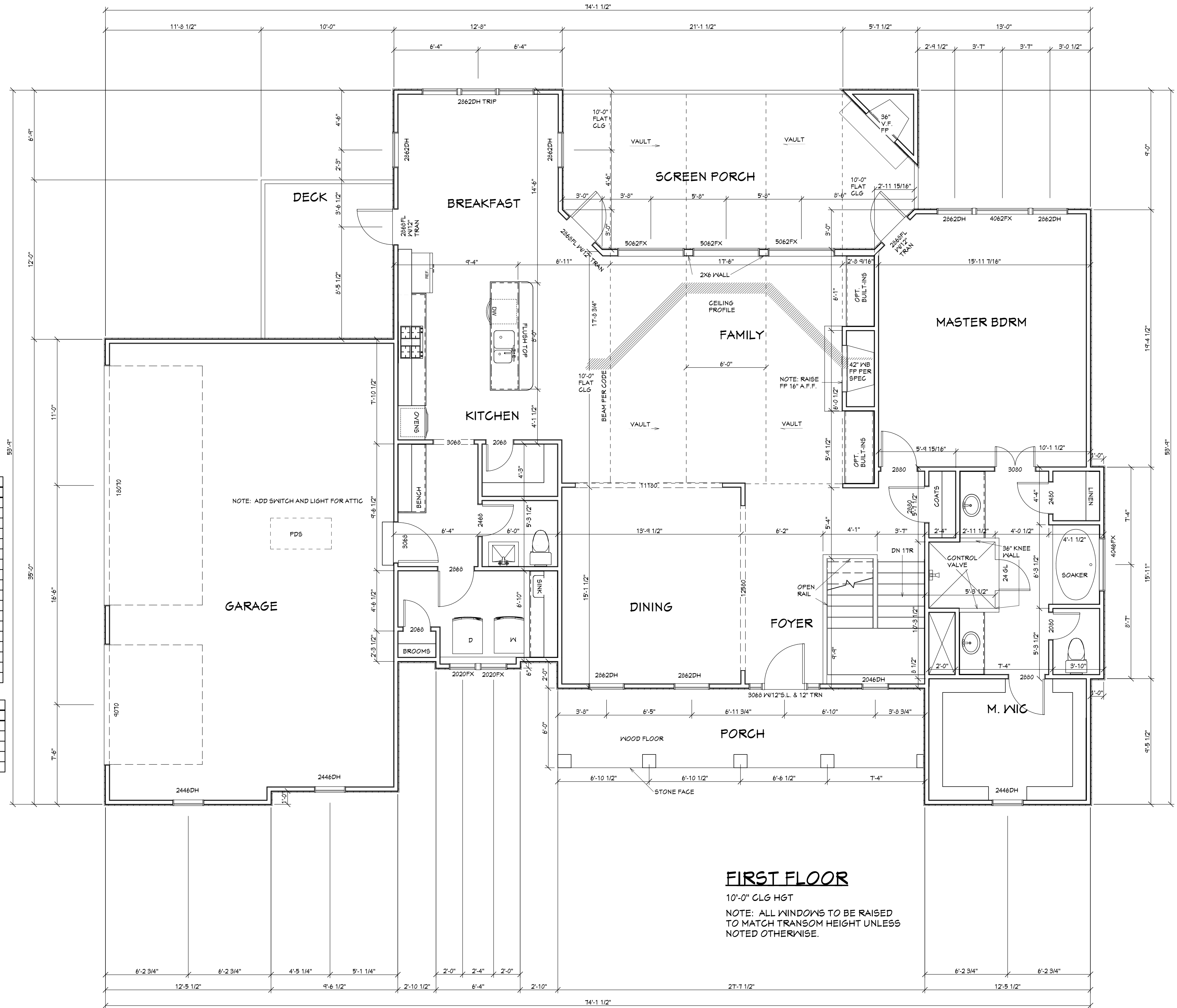

FINISHED FOOTAGES	
ROOM NAME	AREA, STANDARD (SQ FT)
BREAKFAST	159
BROOM	8
COATS	12
PANTRY	26
DINING	211
FOYER	143
FAMILY	359
PWDR	32
KITCHEN	243
LAUNDRY	82
M. WIC	120
MASTER BATH	16
MASTER BATH	152
MASTER BATH	28
MASTER BDRM	310
OPEN BELOW	70
MUD ROOM	62
TOTALS:	2033

UNFINISHED FOOTAGES	
ROOM NAME	AREA, STANDARD (SQ FT)
DECK	121
GARAGE	752
PORCH	169
SCREEN PORCH	311
TOTALS:	1353

The rain fell, the flood came, and the winds beat against that house, but it did not collapse because it had been founded on rock. Mathew 7:25

GENERAL NOTES

ALL WORK SHALL BE PERFORMED IN ACCORDANCE WITH APPLICABLE BUILDING CODES. (CURRENTLY IRC 2012)

CONTRACTOR/BUILDER SHALL VERIFY ALL CONDITIONS AND DIMENSIONS AT SITE BEFORE BEGINNING CONSTRUCTION. ANY DISCREPANCIES SHALL BE REPORTED TO CAD HOME DESIGN, INC. FOR JUSTIFICATION OR CORRECTION BEFORE PROCEEDING WITH THE WORK. CONTRACTOR SHALL ASSUME RESPONSIBILITY FOR UNREPORTED ERRORS.

ALL DIMENSIONS ARE TO BE READ OR CALCULATED AND NEVER SCALED.

ALL PORTIONS OF FOOTINGS ARE TO BE BELOW LOCAL FROST LINES AND MUST REST ON UNDISTURBED SOIL WITH ADEQUATE BEARING CAPACITY TO SUPPORT THE STRUCTURE. A LOCAL ENGINEER MUST BE CONSULTED FOR PROPER FOOTING AND REINFORCEMENT SIZES.

CONTRACTOR TO ENSURE COMPATIBILITY OF THE STRUCTURE WITH ALL SITE REQUIREMENTS.

REINFORCE FOUNDATION WALLS PER LOCAL CODES.

ALL FOUNDATION AND STRUCTURAL MEMBERS SHOULD BE VERIFIED AND STAMPED BY AN ENGINEER.

THE CONTRACTOR IS RESPONSIBLE FOR THE ADJUSTMENT AND VERIFICATION OF ALL STRUCTURAL DETAILS AND CONDITIONS TO MEET ALL LOCAL CODES AND TO ENSURE A WELL CONSTRUCTED AND SAFE STRUCTURE.

ALL WOOD, CONCRETE, AND STEEL MEMBERS ARE TO MEET NATIONAL, STATE, AND LOCAL CODES.

ALL COLUMNS OR SOLID FRAMING SHALL BE DESIGNED TO CARRY AND TERMINATE LOADS THROUGH THE STRUCTURE TO FOUNDATION ELEMENTS THAT DISTRIBUTE THE LOADS TO FULL CAPACITY SOILS.

CAD HOME DESIGN ASSUMES NO LIABILITY FOR ANY HOME CONSTRUCTED FROM THIS PLAN WITHOUT THE ABOVE NOTES APPLIED.

CAD HOME DESIGN IS THE SOLE OWNER OF THIS OR ANY DERIVATIVE MODIFICATION OF THIS COPYRIGHT PROTECTED PLAN.

ALL ELECTRICAL, MECHANICAL, AND PLUMBING ARE TO BE VERIFIED AND PERFORMED BY A LICENSED ELECTRICAL, MECHANICAL, AND PLUMBING CONTRACTOR IN ACCORDANCE WITH BUILDING CODE.

65 Stone Ridge Ct.
#20433
Jasper, Ga 30143
© 170.893.4645
F: 170.234.4607

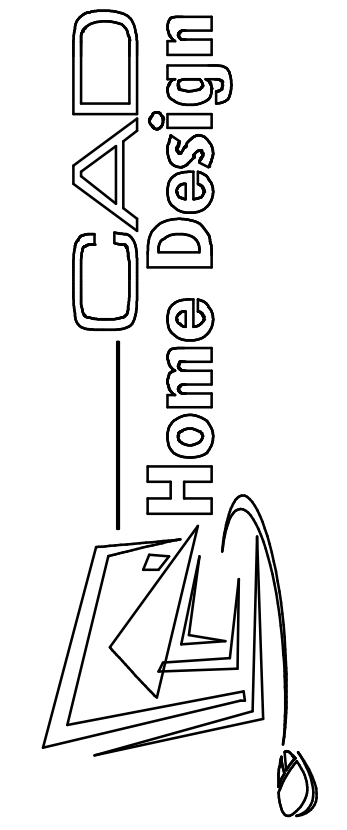

CAD HOME DESIGN COPYRIGHT 2006

**GOSS LANE LOT 3
LEFT HAND GARAGE**

CHK: CHK:
DATE 4/4/2018

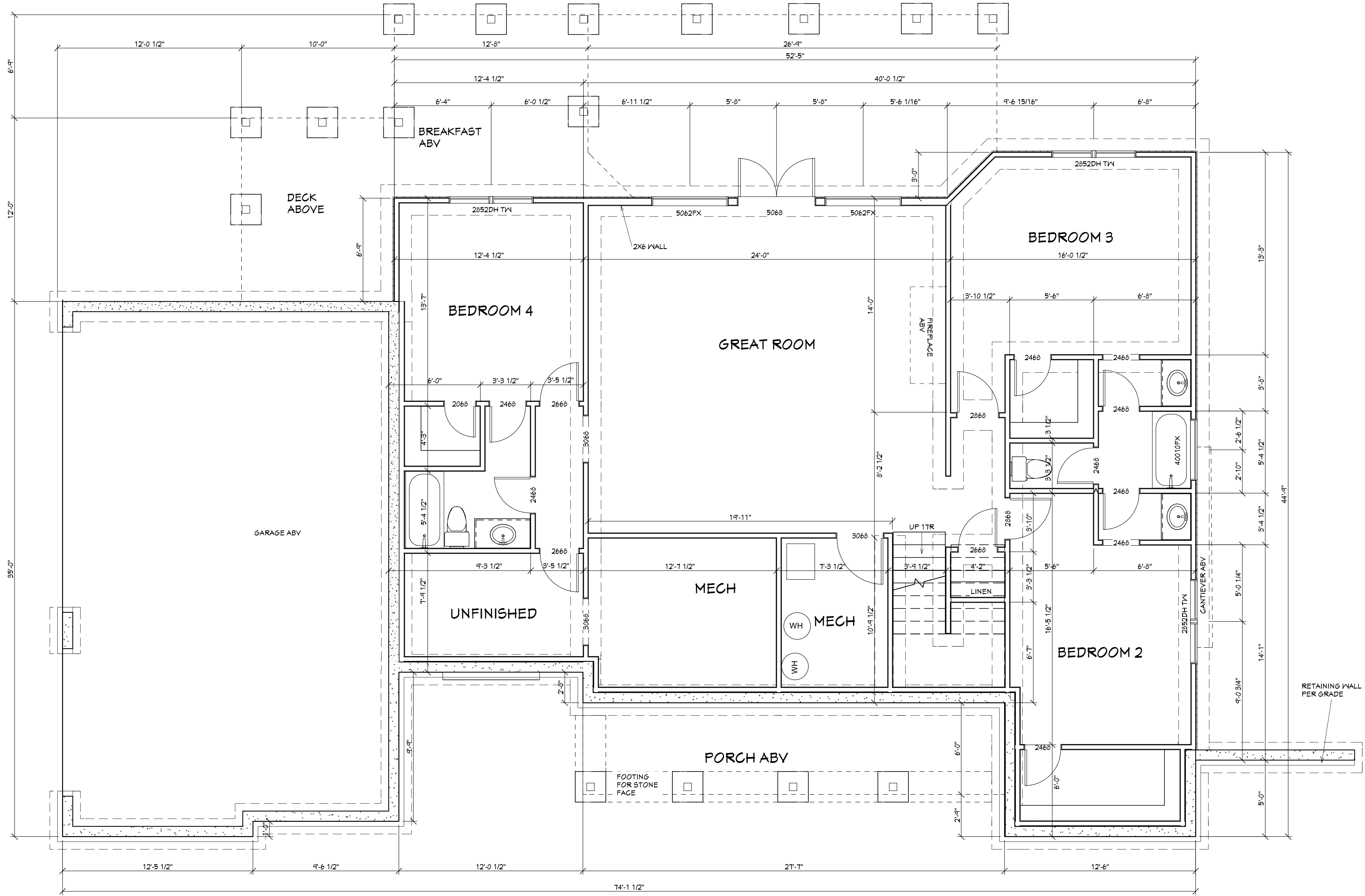

TERRACE

9'-0" Poured Concrete Walls.
NOTE: ALL WINDOWS TO BE RAISED TO MATCH TRANSOM HEIGHT.

FINISHED FOOTAGES	
ROOM NAME	AREA, STANDARD (SQ FT)
BEDROOM 3	227
BEDROOM 4	167
BR 2 & 3 BATH	54
BR 2 VANITY	22
BR 2 WIC	54
BR 3 VANITY	22
BR 3 WIC	32
BR 4 BATH	62
BR 4 HALL	33
BR 4 WIC	24
BEDROOM 2	182
GREAT ROOM	618
LINEN	13
TOTALS:	1510

UNFINISHED FOOTAGES	
ROOM NAME	AREA, STANDARD (SQ FT)
MECH	126
UNFINISHED	88
MECH	74
TOTALS:	288

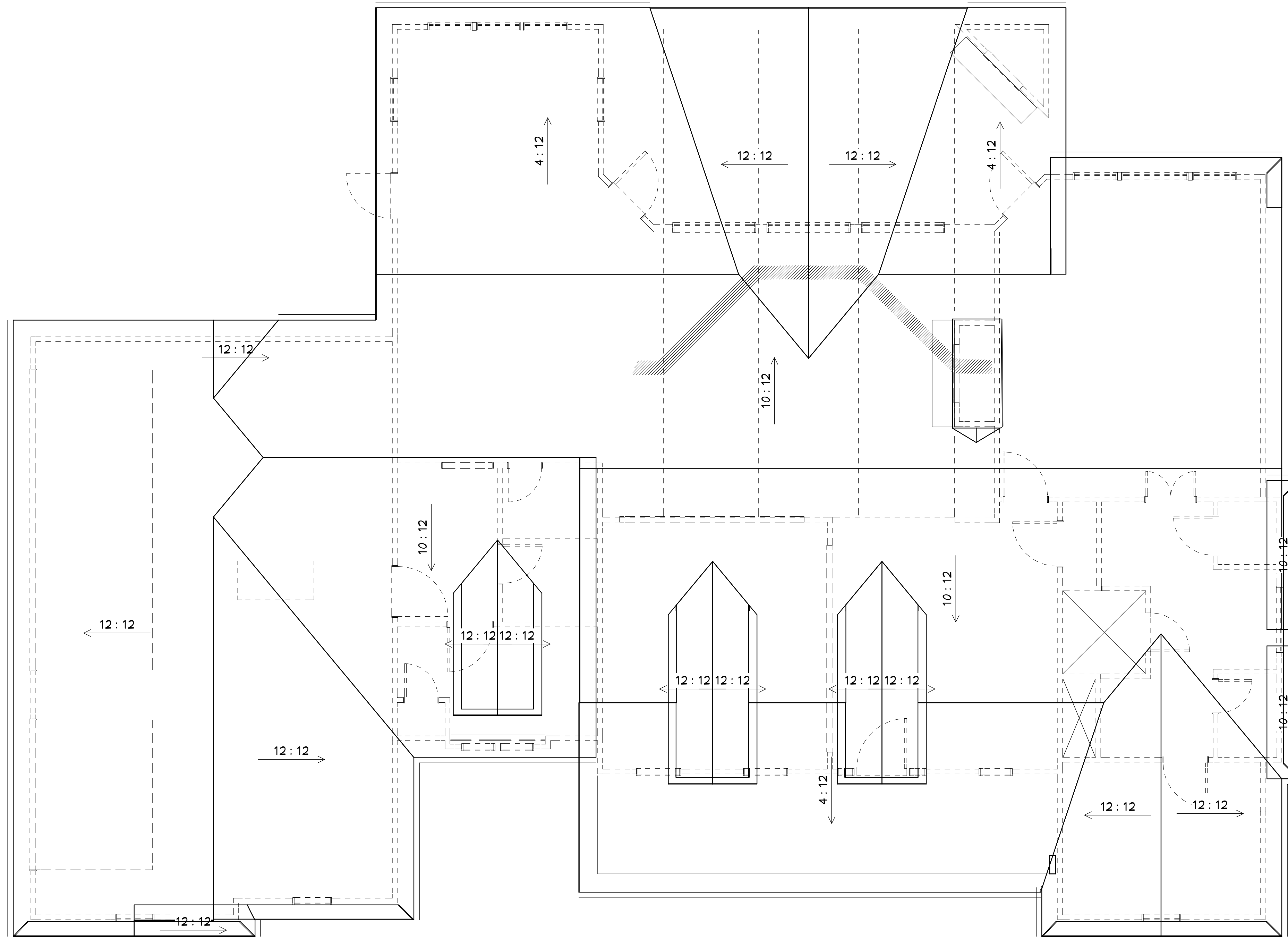

ROOF PLAN

GENERAL NOTES

ALL WORK SHALL BE PERFORMED IN ACCORDANCE WITH APPLICABLE BUILDING CODES. (CURRENTLY IRC 2012)

CONTRACTOR/BUILDER SHALL VERIFY ALL CONDITIONS AND DIMENSIONS AT SITE BEFORE BEGINNING CONSTRUCTION. ANY DISCREPANCIES SHALL BE REPORTED TO CAD HOME DESIGN, INC. FOR JUSTIFICATION OR CORRECTION BEFORE PROCEEDING WITH THE WORK. CONTRACTOR SHALL ASSUME RESPONSIBILITY FOR UNREPORTED ERRORS.

ALL DIMENSIONS ARE TO BE READ OR CALCULATED AND NEVER SCALED.

ALL PORTIONS OF FOOTINGS ARE TO BE BELOW LOCAL FROST LINES AND MUST REST ON UNDISTURBED SOIL WITH ADEQUATE BEARING CAPACITY TO SUPPORT THE STRUCTURE. A LOCAL ENGINEER MUST BE CONSULTED FOR PROPER FOOTING AND REINFORCEMENT SIZES.

CONTRACTOR TO ENSURE COMPATIBILITY OF THE STRUCTURE WITH ALL SITE REQUIREMENTS.

REINFORCE FOUNDATION WALLS PER LOCAL CODES.

ALL FOUNDATION AND STRUCTURAL MEMBERS SHOULD BE VERIFIED AND STAMPED BY AN ENGINEER.

THE CONTRACTOR IS RESPONSIBLE FOR THE ADJUSTMENT AND VERIFICATION OF ALL STRUCTURAL DETAILS AND CONDITIONS TO MEET ALL LOCAL CODES AND TO ENSURE A WELL CONSTRUCTED AND SAFE STRUCTURE.

ALL WOOD, CONCRETE, AND STEEL MEMBERS ARE TO MEET NATIONAL, STATE, AND LOCAL CODES.

ALL COLUMNS OR SOLID FRAMING SHALL BE DESIGNED TO CARRY AND TERMINATE LOADS THROUGH THE STRUCTURE TO FOUNDATION ELEMENTS THAT DISTRIBUTE THE LOADS TO FULL CAPACITY SOILS.

CAD HOME DESIGN ASSUMES NO LIABILITY FOR ANY HOME CONSTRUCTED FROM THIS PLAN WITHOUT THE ABOVE NOTES APPLIED.

CAD HOME DESIGN IS THE SOLE OWNER OF THIS OR ANY DERIVATIVE MODIFICATION OF THIS COPYRIGHT PROTECTED PLAN.

ALL ELECTRICAL, MECHANICAL, AND PLUMBING ARE TO BE VERIFIED AND PERFORMED BY A LICENSED ELECTRICAL, MECHANICAL, AND PLUMBING CONTRACTOR IN ACCORDANCE WITH BUILDING CODE.

CAD HOME DESIGN COPYRIGHT 2006

65 Stone Ridge Ct.
#20433
Jasper, Ga 30143
© 1770.893.4645
F: 1770.234.4667

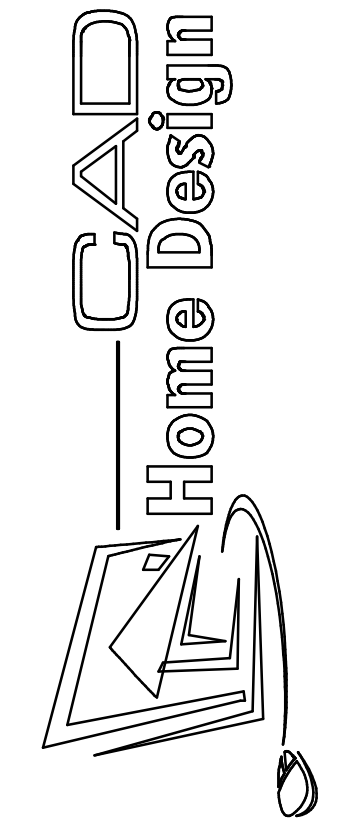

**GOSS LANE LOT 3
LEFT HAND GARAGE**

CHK: _____ CHK: _____
DATE: 4/4/2018

