

INVOICE

FROM:

Homstead Appraisals
 1615 Bolling ave
 Norfolk, VA 23508-1350

Telephone Number: (757) 749-7920

Fax Number:

TO:

Julia Ayres
 1005 Jamestown Cr
 Norfolk, VA 23508

E-Mail: jagayres@hotmail.com

Telephone Number:

Fax Number:

Alternate Number:

INVOICE NUMBER

18-1003m

DATES

Invoice Date:

Due Date:

REFERENCE

Internal Order #: 18-1003m

Lender Case #:

Client File #:

FHA/VA Case #:

Main File # on form: 18-1003m

Other File # on form:

Federal Tax ID: 46-4298668

Employer ID:

DESCRIPTION

Lender: Julia Ayres

Client: Julia Ayres

Purchaser/Borrower:

Property Address: 1005 Jamestown Cres

City: Norfolk

County:

State: VA

Zip: 23508

Legal Description:

FEES

AMOUNT

Sketch and Measurement

50.00

SUBTOTAL

50.00

PAYMENTS

AMOUNT

Check #:

Date:

Description:

Check #:

Date:

Description:

Check #:

Date:

Description:

SUBTOTAL

0

TOTAL DUE

\$

50.00

Building Sketch (Page - 1)

Borrower				
Property Address 1005 Jamestown Cres				
City	Norfolk	County	State	VA Zip Code 23508
Lender/Client	Julia Ayres			

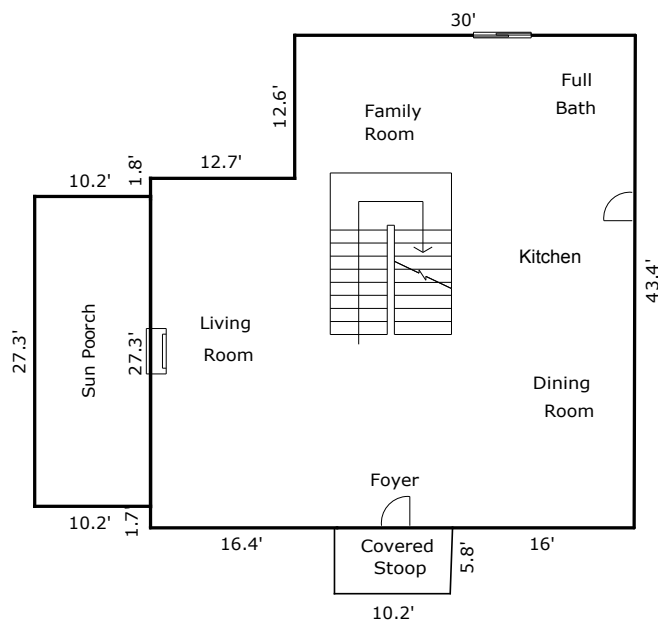

First Floor

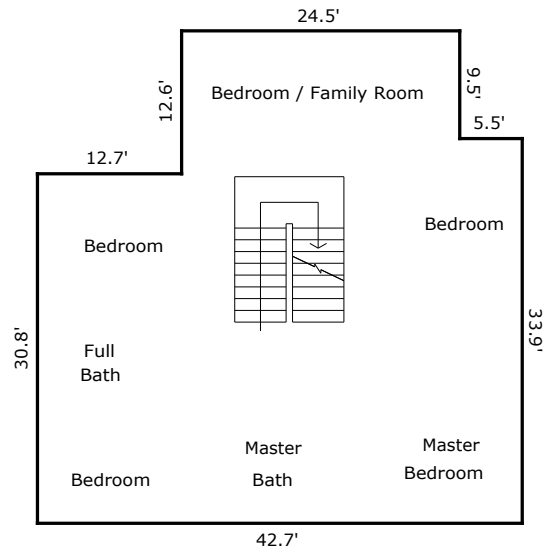

Second Floor

TOTAL Sketch by a la mode, inc.

Building Sketch (Page - 2)

Borrower				
Property Address	1005 Jamestown Cres			
City	Norfolk	County	State	VA Zip Code 23508
Lender/Client	Julia Ayres			

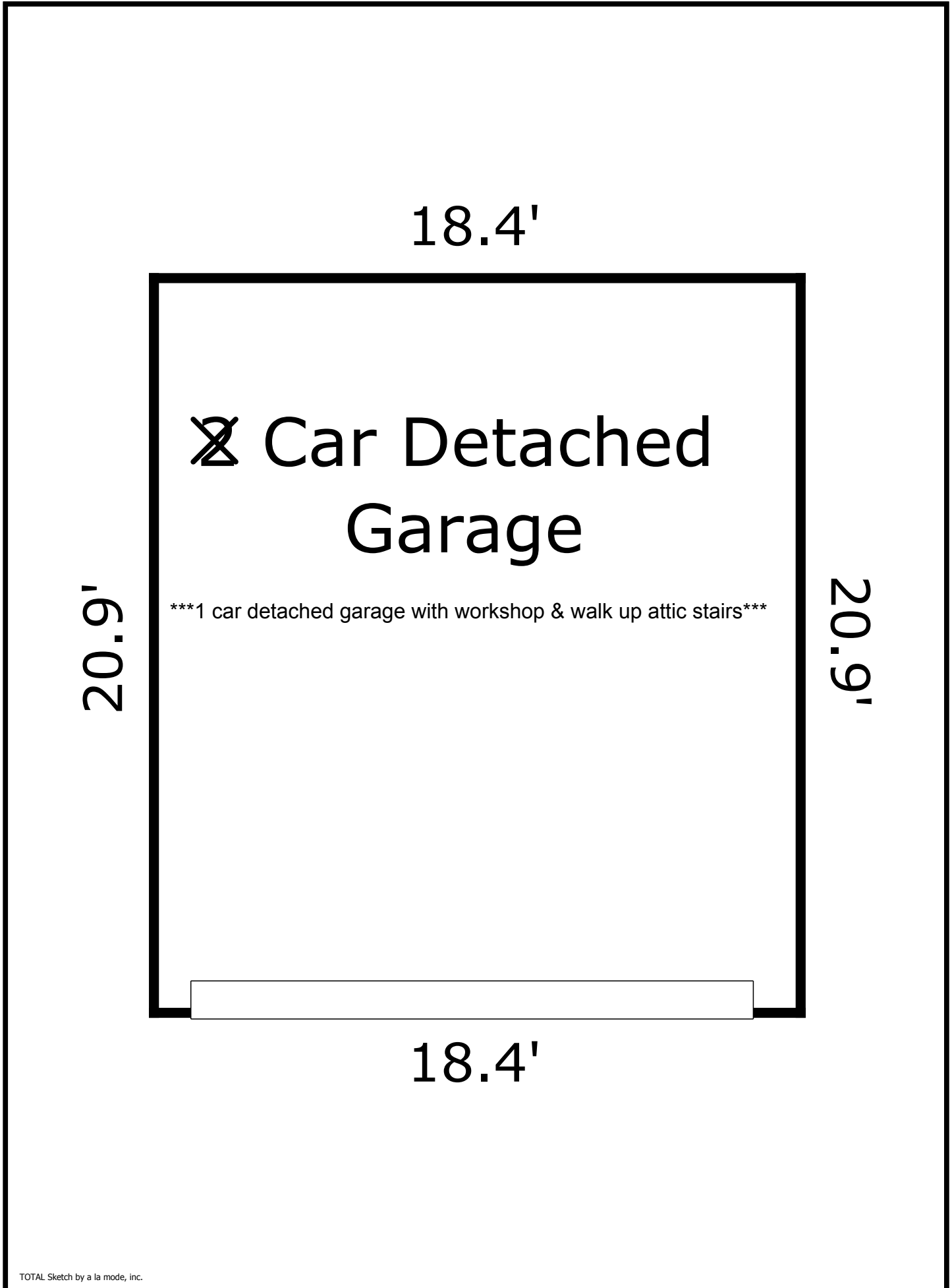

TOTAL Sketch by a la mode, inc.

Building Sketch (Page - 3)

Borrower				
Property Address	1005 Jamestown Cres			
City	Norfolk	County	State	VA Zip Code 23508
Lender/Client	Julia Ayres			

TOTAL Sketch by a la mode, inc.

Area Calculations Summary

Living Area

First Floor	1691 Sq ft
Sun Porch	278.5 Sq ft
Second Floor	1640.9 Sq ft
Total Living Area (Rounded):	3610 Sq ft

Non-living Area

Covered Stoop	59.7 Sq ft
2 Car Detached	384.6 Sq ft

3,610 Sq ft- 278 Sq ft (sun porch) = 3,332 square feet