

THIS IS TO CERTIFY THAT I, ON OCT. 5, 2017, SURVEYED THE PROPERTY SHOWN HEREON AND THAT THE TITLE LINES AND PHYSICAL IMPROVEMENTS ARE AS SHOWN HEREON. THE IMPROVEMENTS STAND STRICTLY WITHIN THE TITLE LINES AND THERE ARE NO ENCROACHMENTS OF OTHER BUILDINGS EXCEPT AS SHOWN.

SIGNED: *[Signature]*

NOTES:

- 1) THE PROPERTY SHOWN HEREON APPEARS TO LIE IN "AE" (8.0) FLOOD ZONE ACCORDING TO F.E.M.A. MAP PANEL NO. 510104-0018H REVISED FEB. 17, 2017.
- 2) THIS SURVEY WAS PERFORMED WITHOUT THE BENEFIT OF A TITLE REPORT, AND MAY NOT SHOW ANY/ALL EASEMENTS AFFECTING THE PROPERTY.

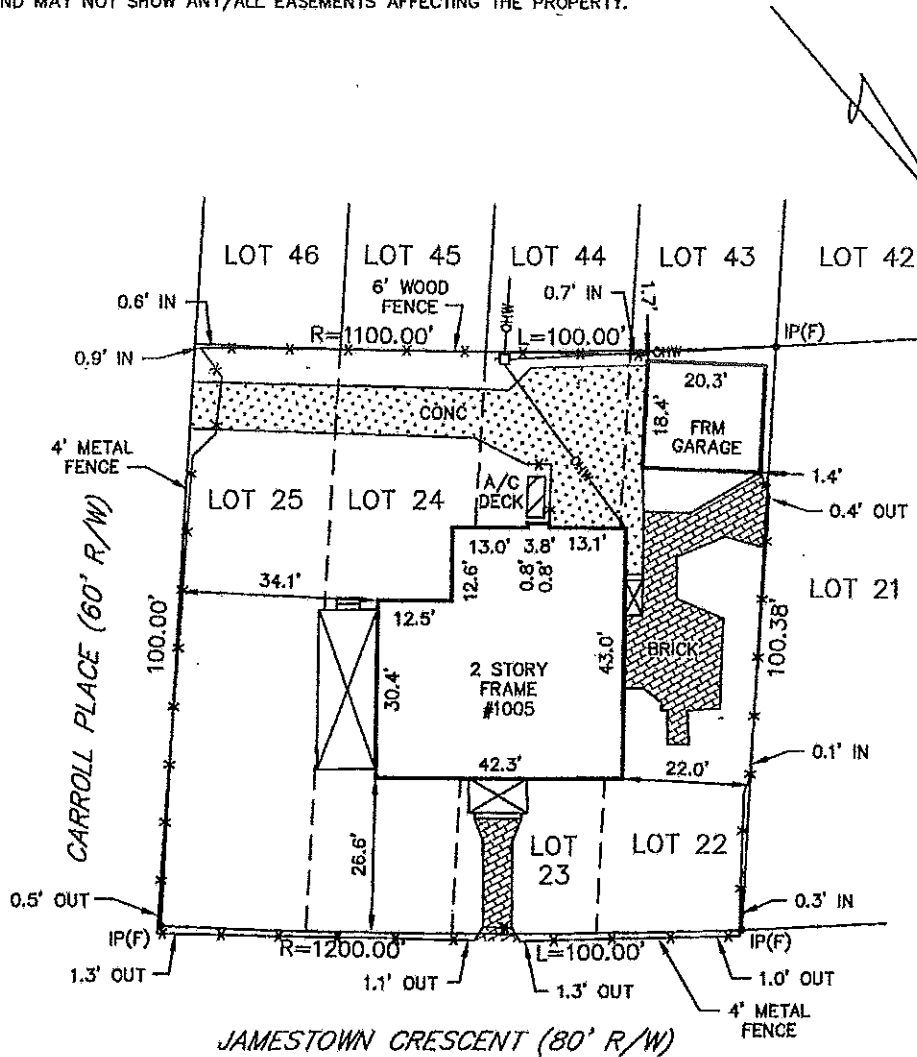

PHYSICAL SURVEY
OF
LOTS 22, 23, 24 & 25
BLOCK 20
NORTHEAST SECTION
AMENDED PLAT OF LARCHMONT
NORFOLK, VIRGINIA
FOR
JULIA GAYRES

DATE: OCT. 5, 2017
SCALE: 1" = 25'
NOTE: FOR PLAT SEE
M.B. 9 PG. 1, 3, 5
CHESAPEAKE, VA

WARD M. HOLMES
LAND SURVEYOR, P.C.
9225 GRANBY STREET
NORFOLK, VIRGINIA 23503
757-480-1230

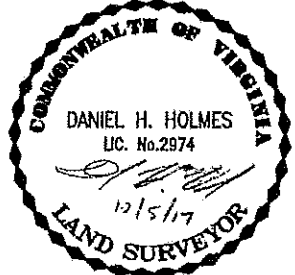

DRAWN BY: WTL

PROJECT NO. 17-758