

Cape Paterson Property Report

INVERLOCH
3996

@realty

March 2023

AGENCY OF THE YEAR
ratemyagent

agent of the
year awards

SUBURB WINNER
2022

openn

20
22
TOP 20
DIGITAL
AGENT
2022

CAPE PATERSON - Suburb Map

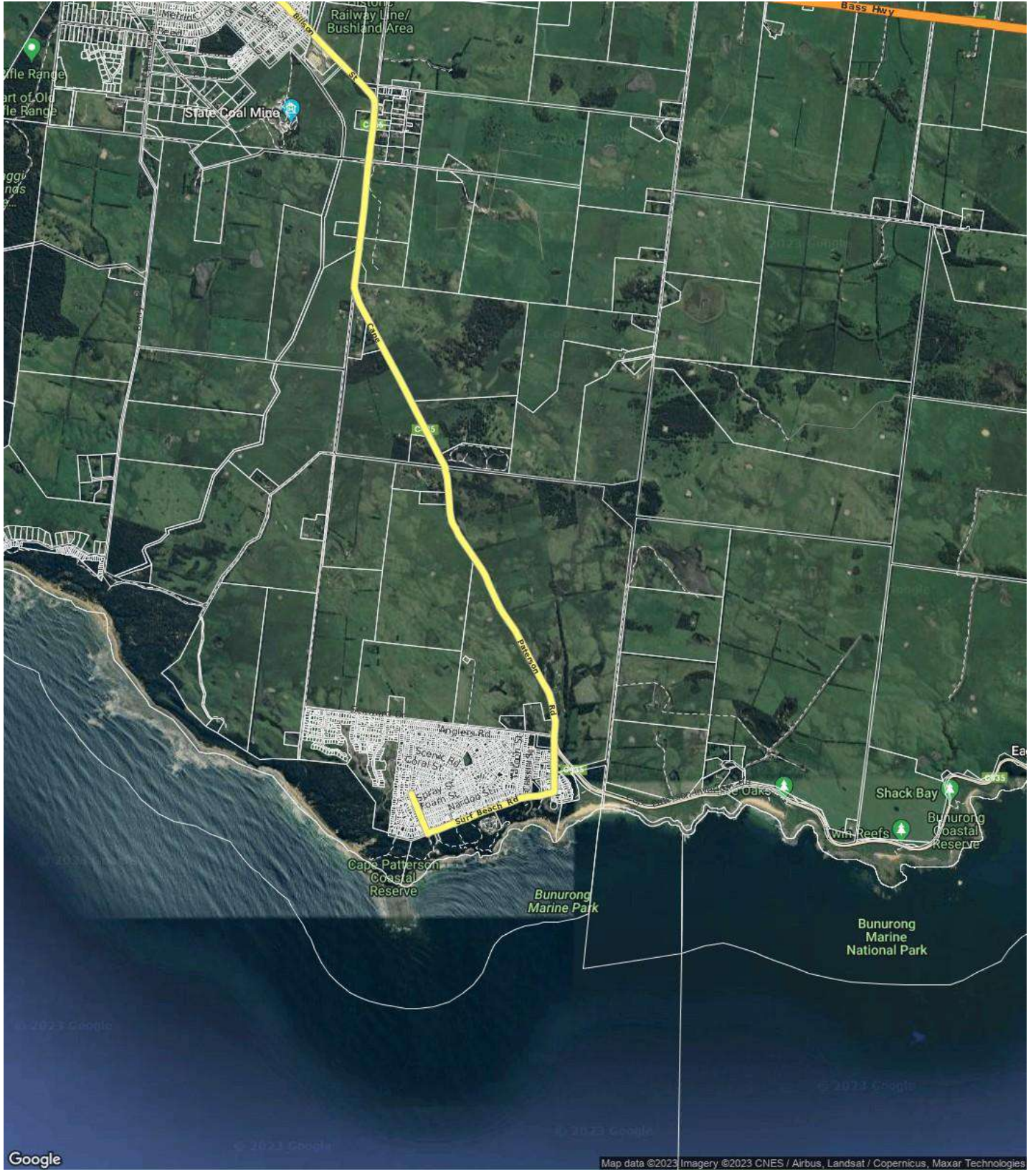

CAPE PATERSON - Sales Statistics (Houses)

Year	# Sales	Median	Growth	Low	High
2005	63	\$ 263,000	0.0 %	\$ 65,000	\$ 435,000
2006	43	\$ 270,000	2.7 %	\$ 155,000	\$ 905,000
2007	62	\$ 270,000	0.0 %	\$ 127,400	\$ 825,000
2008	26	\$ 299,000	10.7 %	\$ 70,000	\$ 1,100,000
2009	38	\$ 311,000	4.0 %	\$ 166,500	\$ 505,000
2010	58	\$ 330,000	6.1 %	\$ 100,000	\$ 1,050,000
2011	28	\$ 402,500	22.0 %	\$ 140,000	\$ 720,000
2012	24	\$ 316,500	-21.4 %	\$ 160,000	\$ 524,000
2013	37	\$ 320,000	1.1 %	\$ 160,000	\$ 600,000
2014	48	\$ 331,000	3.4 %	\$ 2,500	\$ 580,000
2015	47	\$ 340,000	2.7 %	\$ 160,000	\$ 825,000
2016	49	\$ 360,000	5.9 %	\$ 206,530	\$ 1,150,000
2017	55	\$ 410,000	13.9 %	\$ 235,000	\$ 616,000
2018	38	\$ 458,250	11.8 %	\$ 300,000	\$ 852,000
2019	35	\$ 535,000	16.7 %	\$ 220,000	\$ 1,200,000
2020	33	\$ 630,000	17.8 %	\$ 14,000	\$ 1,190,000
2021	50	\$ 782,625	24.2 %	\$ 440,000	\$ 1,350,000
2022	34	\$ 845,000	8.0 %	\$ 350,000	\$ 1,420,000
2023	0				

Median Sale Price

\$845k

Based on 34 recorded House sales within the last 12 months (2022)

Based on a rolling 12 month period and may differ from calendar year statistics

Suburb Growth

+8.0%

Current Median Price: \$845,000
Previous Median Price: \$782,625

Based on 84 recorded House sales compared over the last two rolling 12 month periods

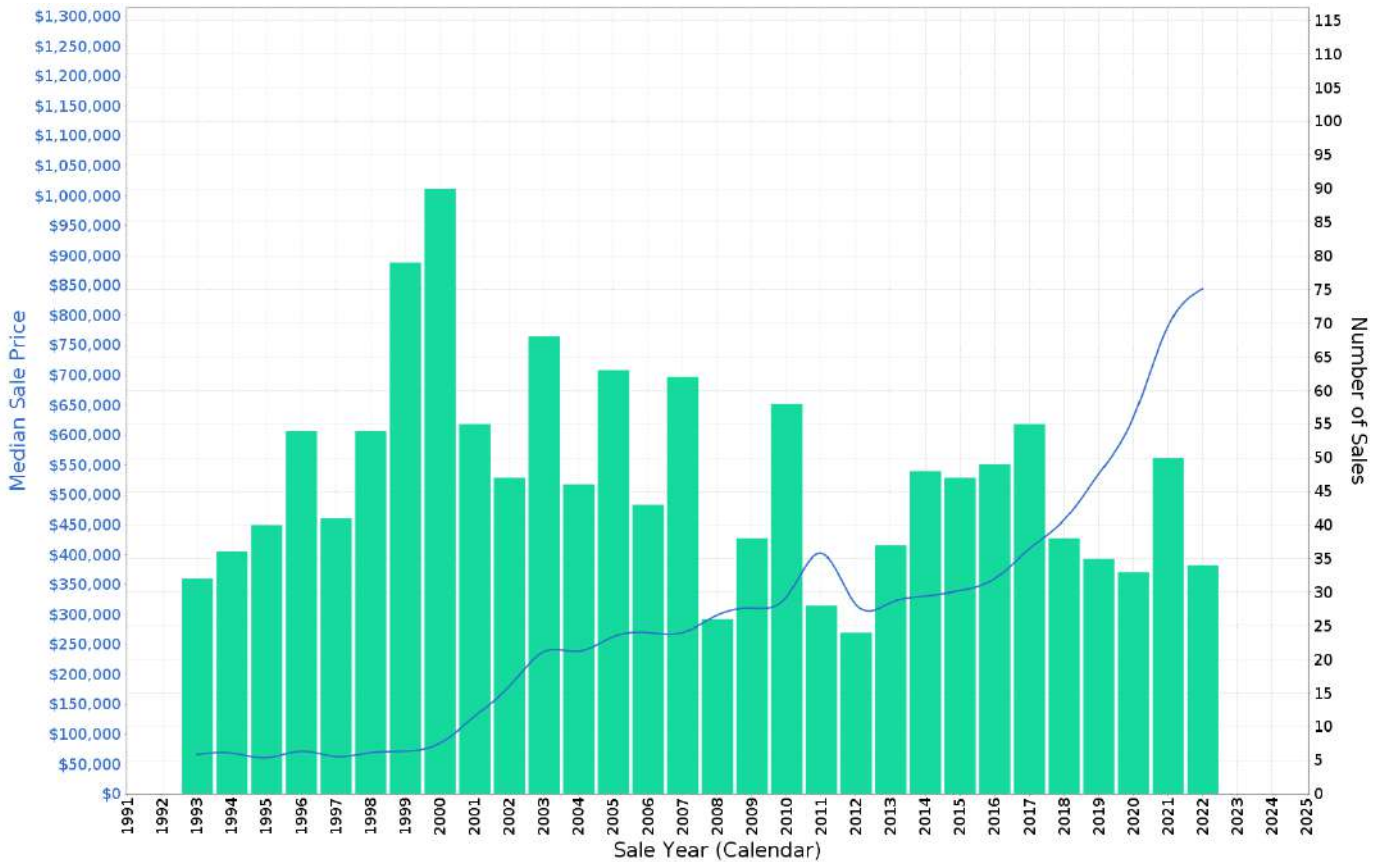

This report has been compiled on 16/03/2023 by Leo Edwards. Property Data Solutions Pty Ltd 2023 - www.pricerfinder.com.au

© The State of Victoria. The State of Victoria owns the copyright in the Property Sales Data and reproduction of the data in any way without the consent of the State of Victoria will constitute a breach of the Copyright Act 1968 (Cth). The State of Victoria does not warrant the accuracy or completeness of the information contained in this report and any person using or relying upon such information does so on the basis that the State of Victoria accepts no responsibility or liability whatsoever for any errors, faults, defects or omissions in the information supplied.

CAPE PATERSON - Peak Selling Periods (3 years)

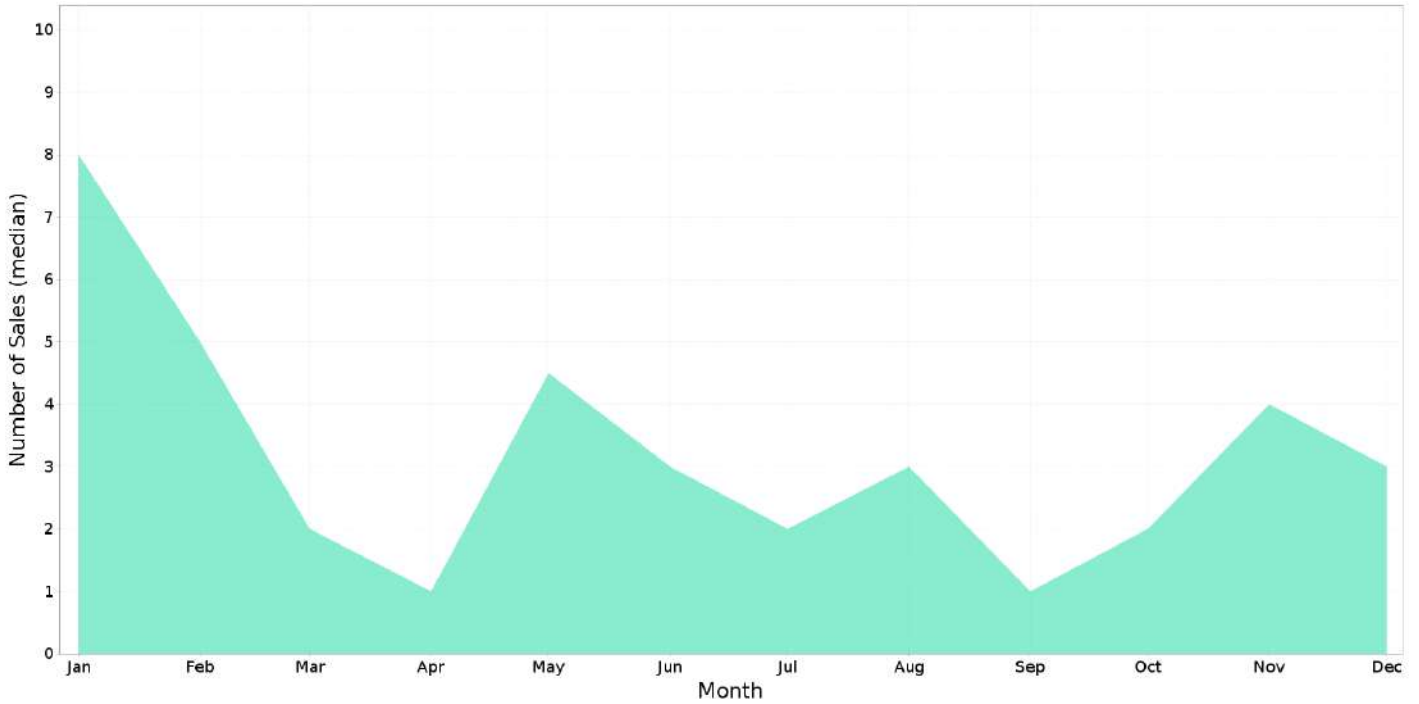

CAPE PATERSON - Price Range Segments (12 months)

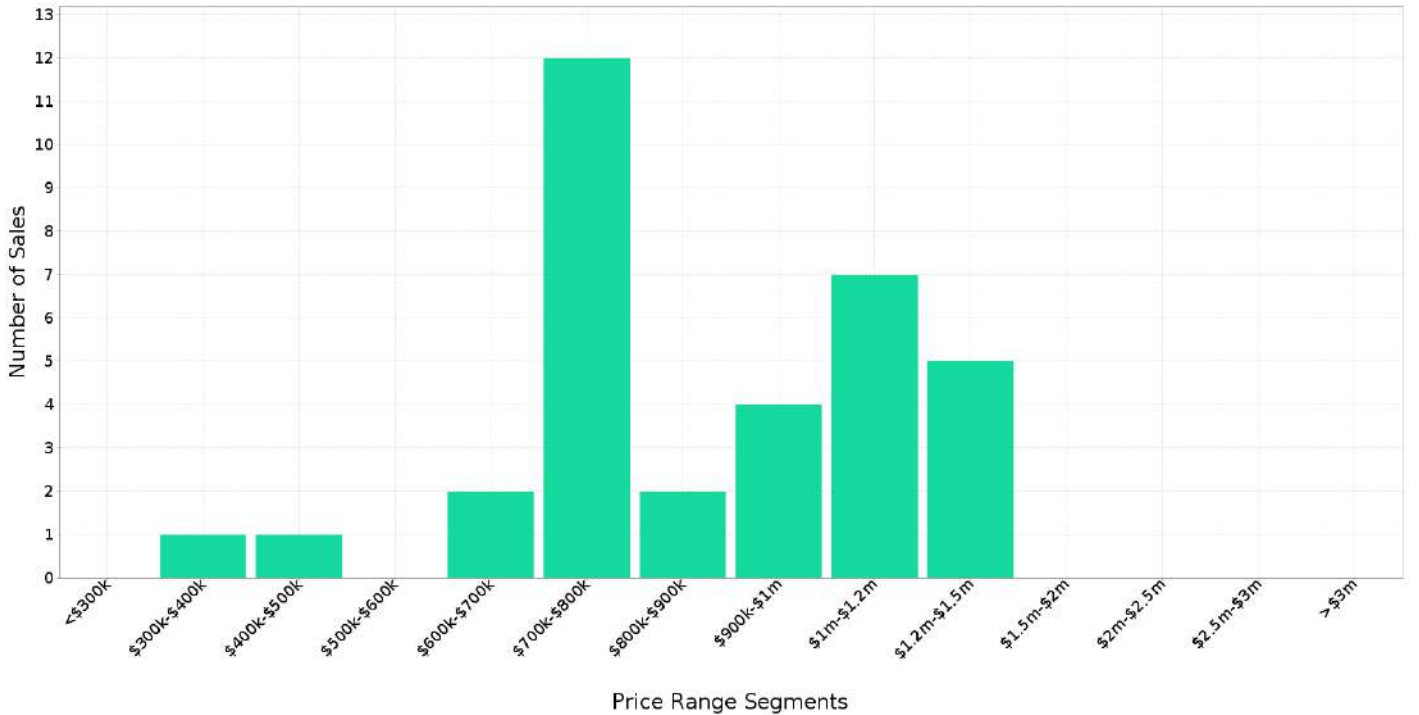

This report has been compiled on 16/03/2023 by Leo Edwards. Property Data Solutions Pty Ltd 2023 - www.pricerfinder.com.au

© The State of Victoria. The State of Victoria owns the copyright in the Property Sales Data and reproduction of the data in any way without the consent of the State of Victoria will constitute a breach of the Copyright Act 1968 (Cth). The State of Victoria does not warrant the accuracy or completeness of the information contained in this report and any person using or relying upon such information does so on the basis that the State of Victoria accepts no responsibility or liability whatsoever for any errors, faults, defects or omissions in the information supplied.

Median Weekly Rents (Houses)

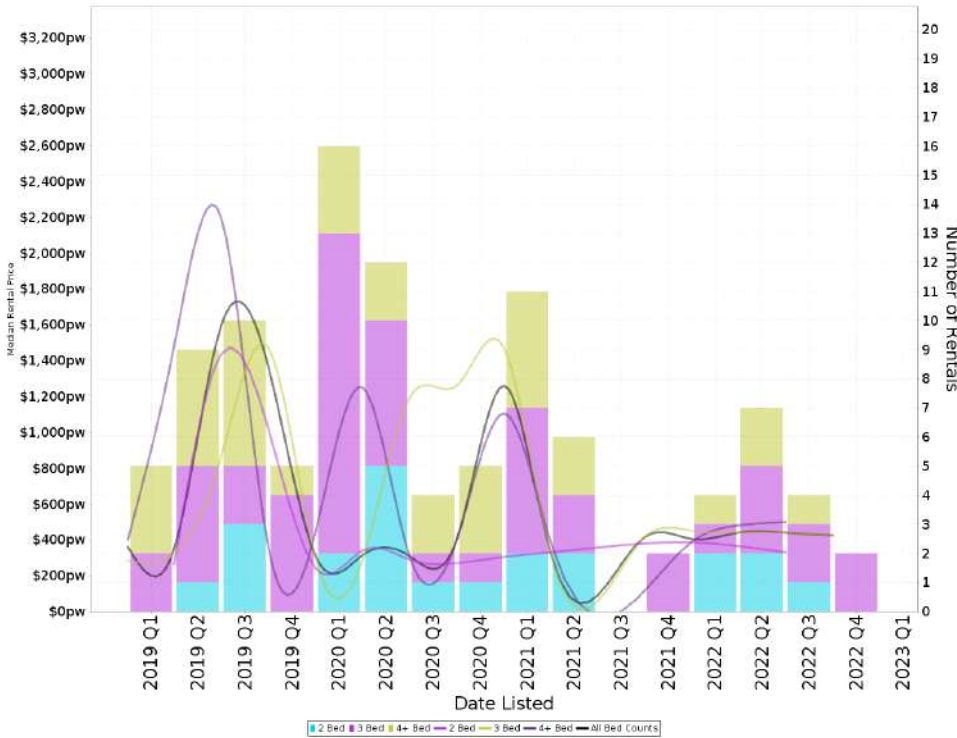

Suburb Sale Price Growth

+8.0%

Current Median Price: \$845,000
Previous Median Price: \$782,625
Based on 84 registered House sales compared over the last two rolling 12 month periods.

Suburb Rental Yield

+2.6%

Current Median Price: \$845,000
Current Median Rent: \$420
Based on 17 registered House rentals compared over the last 12 months.

Median Weekly Rents (Units)

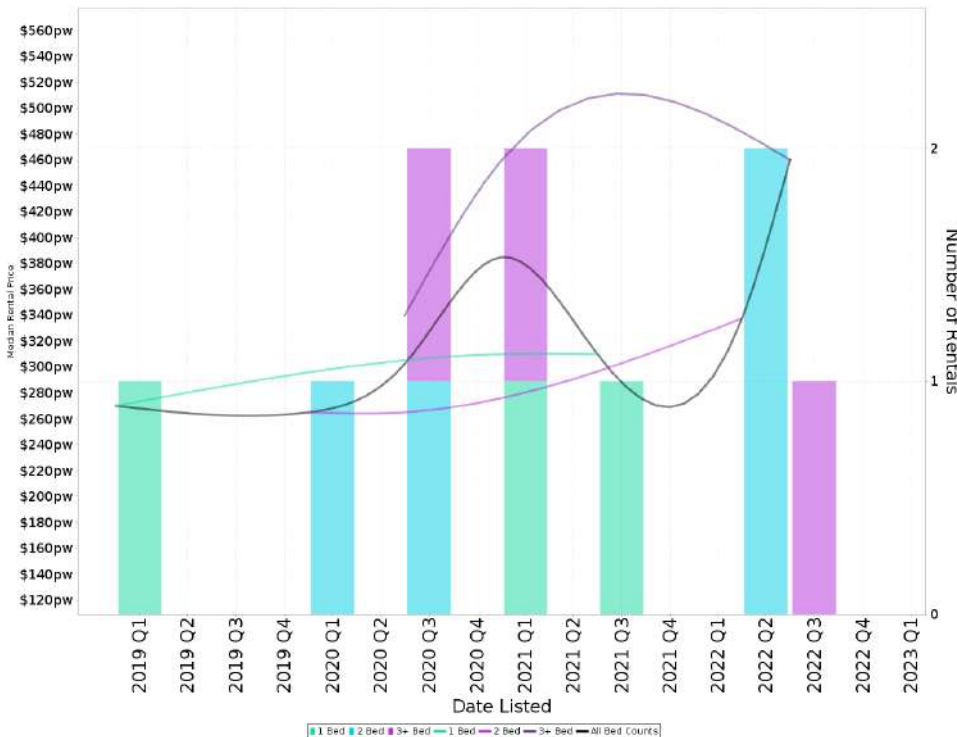

Suburb Sale Price Growth

-6.5%

Current Median Price: \$815,000
Previous Median Price: \$871,425
Based on 8 registered Unit sales compared over the last two rolling 12 month periods.

Suburb Rental Yield

+2.4%

Current Median Price: \$815,000
Current Median Rent: \$380
Based on 3 registered Unit rentals compared over the last 12 months.

This report has been compiled on 16/03/2023 by Leo Edwards. Property Data Solutions Pty Ltd 2023 - www.pricerfinder.com.au

© The State of Victoria. The State of Victoria owns the copyright in the Property Sales Data and reproduction of the data in any way without the consent of the State of Victoria will constitute a breach of the Copyright Act 1968 (Cth). The State of Victoria does not warrant the accuracy or completeness of the information contained in this report and any person using or relying upon such information does so on the basis that the State of Victoria accepts no responsibility or liability whatsoever for any errors, faults, defects or omissions in the information supplied.

Sales Map

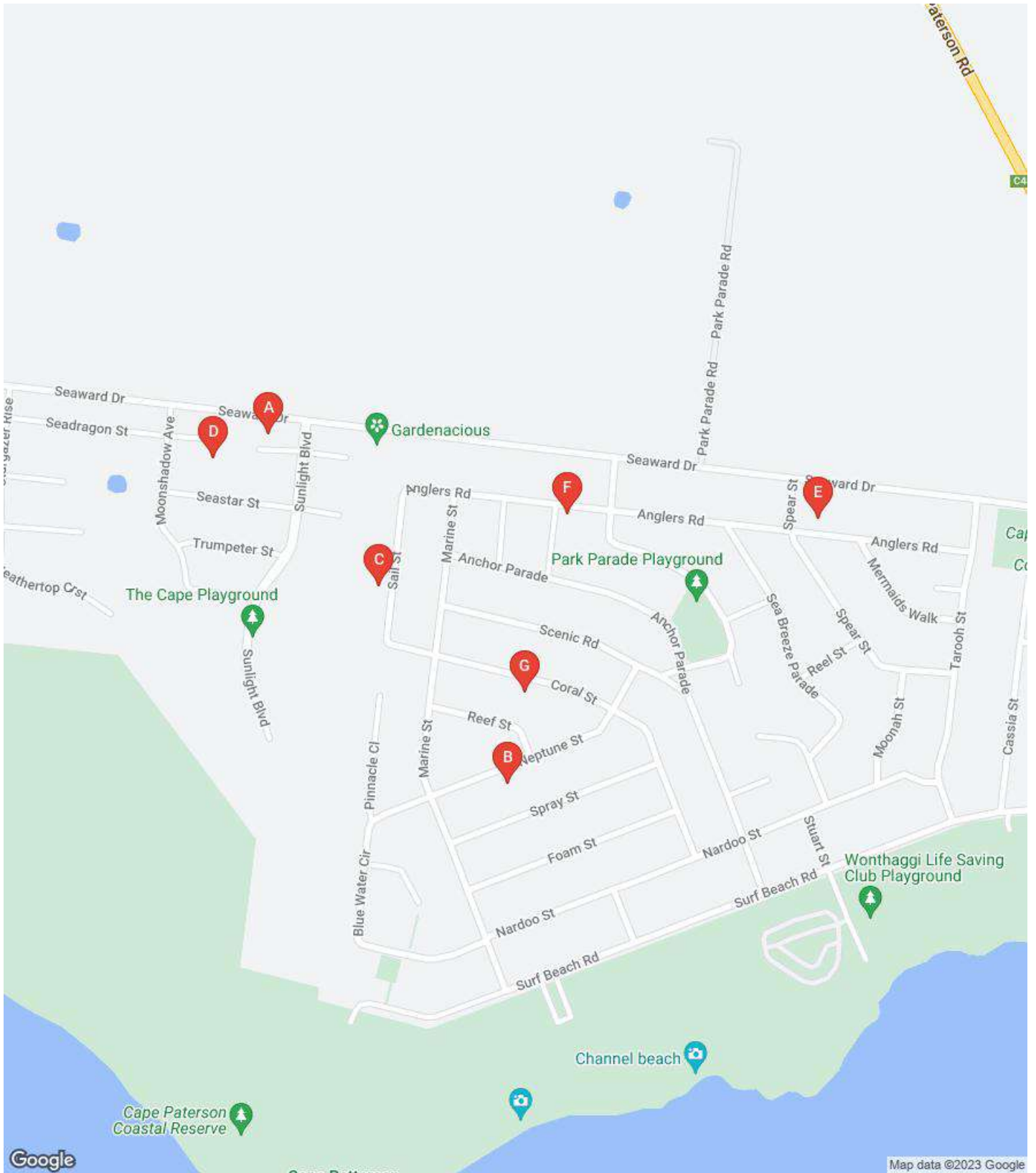

This report has been compiled on 16/03/2023 by Leo Edwards. Property Data Solutions Pty Ltd 2023 - www.pricerfinder.com.au

© The State of Victoria. The State of Victoria owns the copyright in the Property Sales Data and reproduction of the data in any way without the consent of the State of Victoria will constitute a breach of the Copyright Act 1968 (Cth). The State of Victoria does not warrant the accuracy or completeness of the information contained in this report and any person using or relying upon such information does so on the basis that the State of Victoria accepts no responsibility or liability whatsoever for any errors, faults, defects or omissions in the information supplied.

Sales Search Report - Image Report

Search Criteria

Search Summary

Records: 8

Locality: CAPE PATERSON
Postcode: 3995

Sale Date: 01/12/2022 to 16/03/2023

Sale Price: Any

Land Size: Any

Attributes: Any

Property Type: Any

	Price	Days	Area
Lowest	\$ 0	6	382 m ²
Highest	\$ 1,325,000	86	698 m ²
Average	\$ 841,000	42	519 m ²
Median	\$ 887,500	33	515 m ²



6 NOONFLOWER CL, CAPE PATERSON, VIC 3995

3 2 2



Property Type: House
Area: 382 m²
Area \$/m²: \$2,358
RPD: 68//PS719593

Sale Price: **\$900,000 (Agents Advice - Sale)**
Sale Date: 14/03/2023 Days to Sell: **67 Days**
Last Price: \$949,000 Chg %: **-5.2%**
First Price: \$949,000 Chg %: **-5.2%**

Features: EER: 7.5, BUILD YR: 2022, IMPROVEMENTS: DISHWASHER



29 NEPTUNE ST, CAPE PATERSON, VIC 3995

3 1 -



Property Type: House
Area: 533 m²
Area \$/m²: \$1,407
RPD: 556//LP51911

Sale Price: **\$750,000 (Agents Advice - Sale)**
Sale Date: 10/02/2023 Days to Sell: **73 Days**
Last Price: \$775,000 Chg %: **-3.2%**
First Price: \$795,000 Chg %: **-5.7%**

Features: DECK, IMPROVEMENTS: FLOORBOARDS



22 WEATHERTOP CRST, CAPE PATERSON, VIC

- - -



Property Type: Other
Area:
Area \$/m²:
RPD:

Sale Price: **\$1,200,000 (Agents Advice - Sale)**
Sale Date: 01/02/2023 Days to Sell: **86 Days**
Last Price: \$1,200,000 (Under Chg %:
First Price: \$1,200,000 (Under Chg %:

Features:



45 SAIL ST, CAPE PATERSON, VIC 3995

2 2 2



Property Type: House
Area: 515 m²
Area \$/m²: \$1,738
RPD: 769//LP53737

Sale Price: **\$895,000 (Normal Sale)**
Sale Date: 13/01/2023 Days to Sell: **22 Days**
Last Price: \$925,000 Chg %: **-3.2%**
First Price: \$925,000 Chg %: **-3.2%**

Features: BUILD YR: 2000



This report has been compiled on 16/03/2023 by Leo Edwards. Property Data Solutions Pty Ltd 2023 - www.pricerfinder.com.au

© The State of Victoria. The State of Victoria owns the copyright in the Property Sales Data and reproduction of the data in any way without the consent of the State of Victoria will constitute a breach of the Copyright Act 1968 (Cth). The State of Victoria does not warrant the accuracy or completeness of the information contained in this report and any person using or relying upon such information does so on the basis that the State of Victoria accepts no responsibility or liability whatsoever for any errors, faults, defects or omissions in the information supplied.

6 BANDICOOT CRT, CAPE PATERSON, VIC 3995 3 2 2



Property Type: House
 Area: 698 m²
 Area \$/m2: \$1,898
 RPD: 89//PS719593

Sale Price: **\$1,325,000 (Normal Sale)**
 Sale Date: 12/01/2023 Days to Sell: **33 Days**
 Last Price: \$1,500,000 Chg %: **-11.7%**
 First Price: \$1,500,000 Chg %: **-11.7%**

Features: BUILD YR: 2021, STOREYS: 1, SOLAR PANELS, DECK, ENSUITE, GARAGE, BUILT IN ROBES, MODERN KITCHEN, AIR CONDITIONED



34 ANGLERS RD, CAPE PATERSON, VIC 3995 4 2 1



Property Type: House
 Area: 511 m²
 Area \$/m2: \$1,523
 RPD: 208//LP51438

Sale Price: **\$778,000 (Normal Sale)**
 Sale Date: 22/12/2022 Days to Sell: **6 Days**
 Last Price: \$795,000 Chg %:
 First Price: \$795,000 Chg %: **-2.1%**

Features:



41 ANGLERS RD, CAPE PATERSON, VIC 3995 2 - -



Property Type: Other
 Area: 441 m²
 Area \$/m2: \$0
 RPD: 1//TP147791

Sale Price: **\$0 (Nils And Wills)**
 Sale Date: 07/12/2022 Days to Sell: **N/A**
 Last Price: Chg %:
 First Price: Chg %:

Features:



31 CORAL ST, CAPE PATERSON, VIC 3995 3 2 2



Property Type: House
 Area: 555 m²
 Area \$/m2: \$1,586
 RPD: 894//LP124785

Sale Price: **\$880,000 (Normal Sale)**
 Sale Date: 06/12/2022 Days to Sell: **6 Days**
 Last Price: \$850,000 - \$890,000 Chg %: **-1.1%**
 First Price: \$850,000 - \$890,000 Chg %: **-1.1%**

Features: SOLAR PANELS, DECK, ENSUITE, BUILT IN ROBES



Grab your copy *now*.

Ask me to **email** you a copy of my new ebook
"Maintaining & Preparing Your Home For Profit"



Leo Edwards
TEL: 0472 523 445
EMAIL: leo@atrealty.com.au
www.Inverlochatrealty.com.au

★★★
INVERLOCH
3996

@realty

Join us on Social Media



www.fb.com/Inverloch3996

[#Inverloch3996](https://www.instagram.com/Inverloch3996)