

THIS MAP SHOULD BE USED FOR REFERENCE PURPOSES ONLY. NO LIABILITY IS ASSUMED FOR THE ACCURACY OF THE DATA SHOWN. PARCELS MAY NOT COMPLY WITH LOCAL SUBDIVISION OR BUILDING ORDINANCES.

CORRECTED  
 FEB 12 1939  
 APR 5 1939  
 APR 15 1940  
 DEC 8 1942  
 APR 18 1943  
 FEB 24 1944  
 SEP 22 1950  
 APR 2 1966  
 APR 20 1968  
 OCT 15 1968  
 OCT 9 1969  
 AUG 7 1970  
 JAN 7 1971  
 MAR 5 1971  
 JUN 9 1971  
 JUL 14 1971  
 JUL 28 1972  
 OCT 27 1972  
 NOV 4 1972  
 DEC 1 1972  
 JAN 8 1973  
 JUN 4 1973  
 JUN 19 1973  
 OCT 21 1974  
 APR 30 1975  
 MAY 20 1975  
 JUL 16 1975  
 MAY 12 1976  
 MAY 2 1977  
 MAY 31 1978  
 SEP 13 1978  
 JAN 2 1980  
 MAR 25 1987  
 APR 9 1987

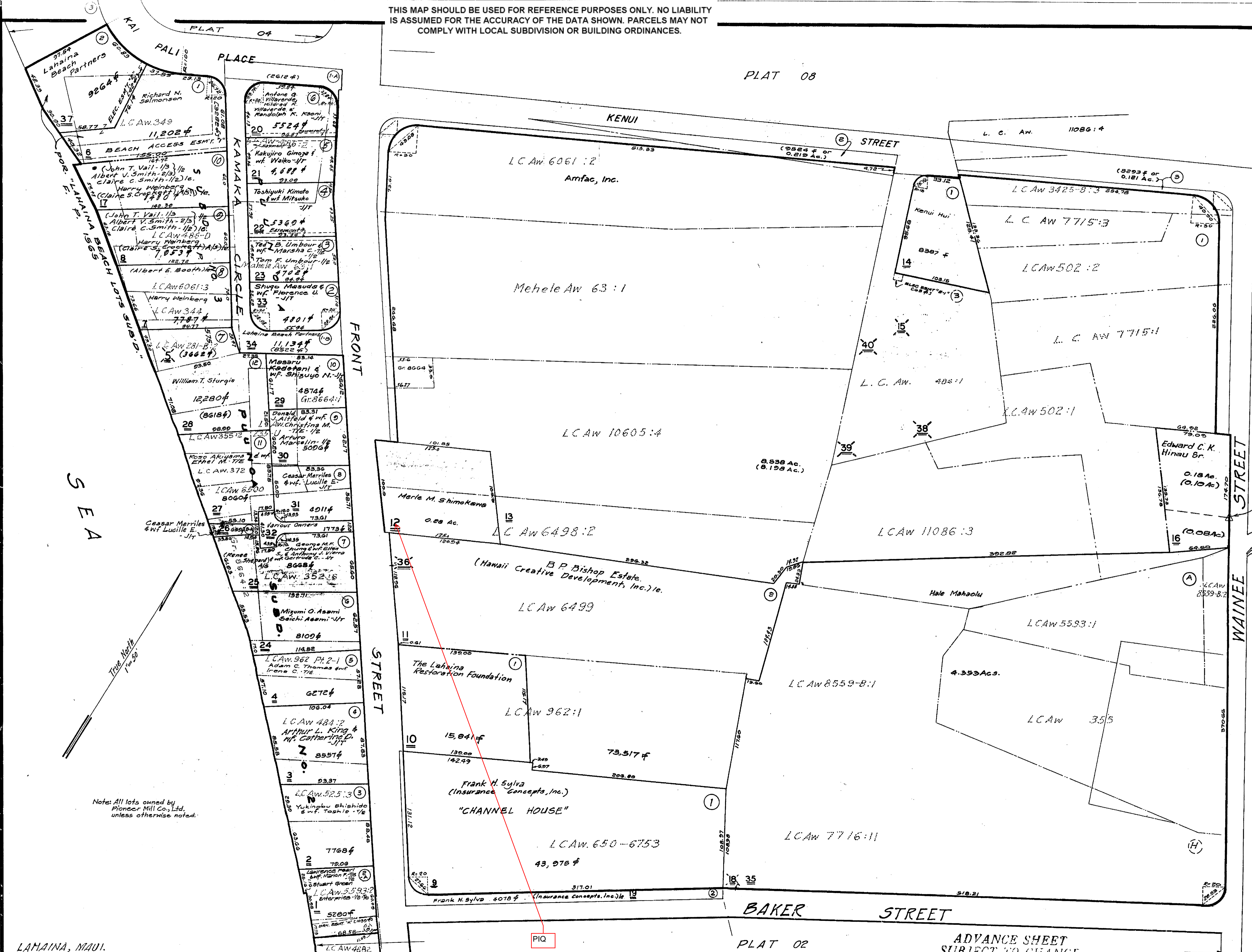

Note: All lots owned by Pioneer Mill Co., Ltd. unless otherwise noted.

Dropped parcels: 5, 10, 30, 11, 10, 30, 30, 40.

SECOND DIVISION	
ZONE	SEC. PLAT
<b>4</b>	<b>5 03</b>
CONTAINING 20 PARCELS	
Scale: 1 in. = 50 ft.	

Dwg. No. 355  
 By: P.C. Gill April 1991  
 Source: Survey Office, Amer. Pa.

LAMAINA, MAUI.

PLAT 02

ADVANCE SHEET  
 SUBJECT TO CHANGE

PRINTED