

JARDINE COURT

50' R.O.W.

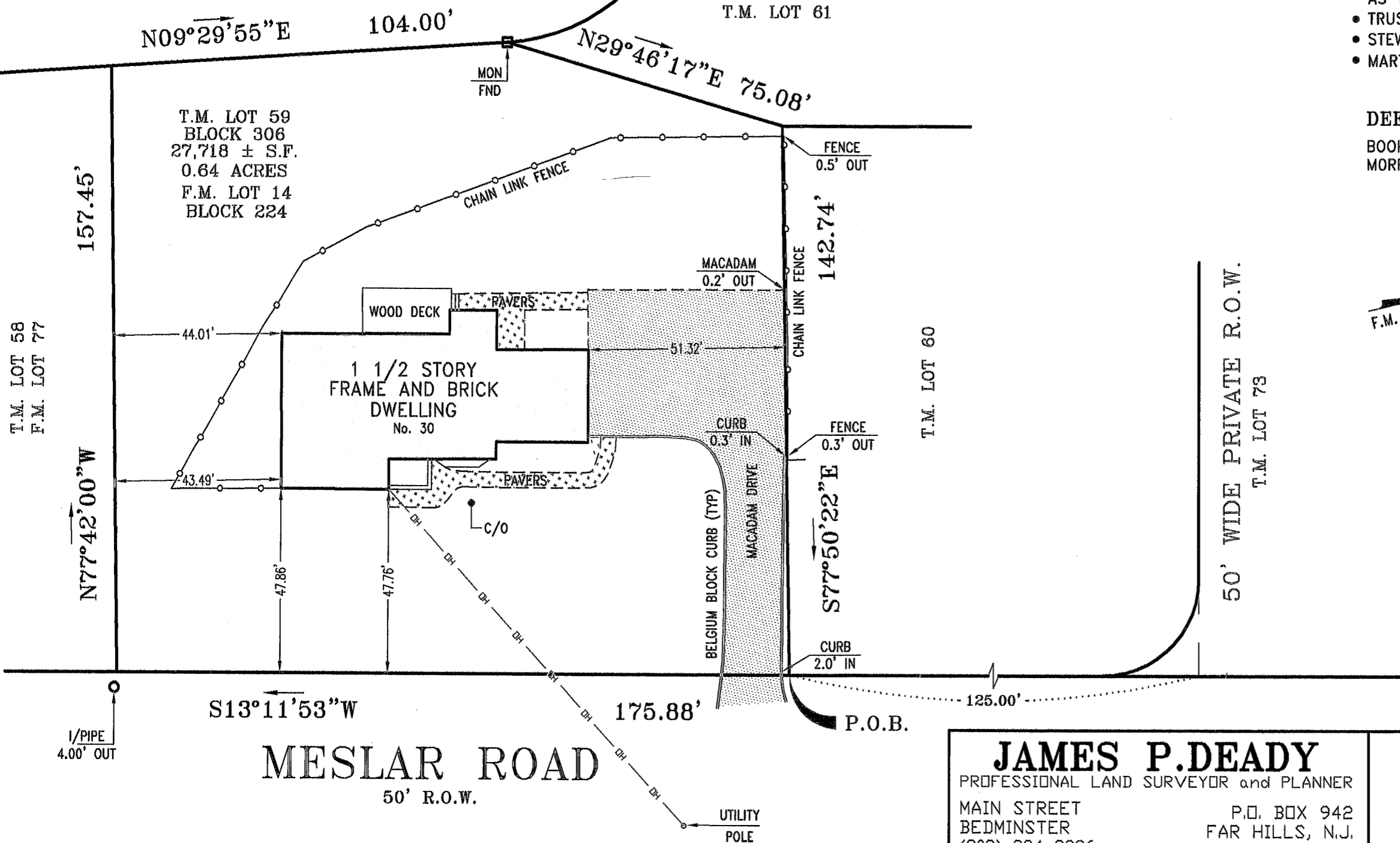

CERTIFIED TO:

- ANDREJ LJOLJE
- AMERICAN MORTGAGE NETWORK, INC., A DELAWARE CORPORATION, ITS SUCCESSORS AND/OR ASSIGNS AS THEIR INTEREST MAY APPEAR
- TRUSTED TITLE, LLC (TITLE No. TT-06990)
- STEWART TITLE GUARANTY
- MARTIN D. EAGAN, ESQ.

DEED REFERENCE:

BOOK 6473 PAGE 183, FILED IN THE MORRIS COUNTY CLERK'S OFFICE.

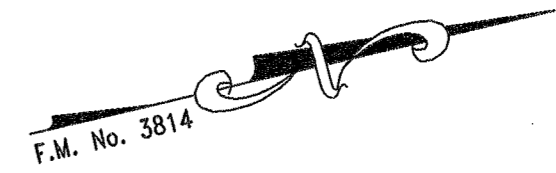

T.M. LOT 58
F.M. LOT 77

157.45'

N77°42'00"W

T.M. LOT 59
BLOCK 306
27,718 ± S.F.
0.64 ACRES
F.M. LOT 14
BLOCK 224

1 1/2 STORY
FRAME AND BRICK
DWELLING
No. 30

WOOD DECK

CHAIN LINK FENCE

BELGIUM BLOCK CURB (TYP)

MACADAM DRIVE

MACADAM

142.74'

CHAIN LINK FENCE

FENCE
0.5' OUT

T.M. LOT 60

FENCE
0.3' OUT

S77°50'22"E

CURB
2.0' IN

50' WIDE PRIVATE R.O.W.

T.M. LOT 73

S13°11'53"W

MESLAR ROAD

50' R.O.W.

175.88'

P.O.B.

1/PIPE
4.00' OUT

UTILITY
POLE

DESCRIPTION:

BEING KNOWN AND DESIGNATED AS LOT 14, BLOCK 224 ON A MAP ENTITLED "MAP OF JARDINE ESTATES, SECTION 3, TOWNSHIP OF MORRIS, MORRIS COUNTY, NEW JERSEY" DATED SEPTEMBER, 1978 AND FILED IN THE MORRIS COUNTY CLERK'S OFFICE ON MAY 30, 1979 AS MAP No. 3814.

JAMES P. DEADY

PROFESSIONAL LAND SURVEYOR and PLANNER
MAIN STREET P.O. BOX 942
BEDMINSTER FAR HILLS, N.J.
(908) 234-9296 07931

REVISIONS	DATE	Scale: 1"=30'
		Date: 01/18/07
		Dwn. By: M.M.
		Chk'd By: J.P.D.
		Job No. 1418-108
		BK 230 PG 142

SURVEY

of

TAX LOT 59-BLOCK 306

LOCATED IN THE

TOWNSHIP OF MORRIS
MORRIS COUNTY, NEW JERSEY

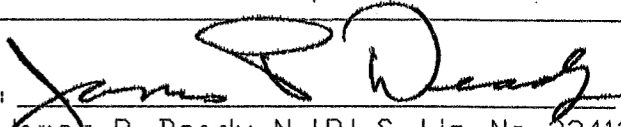
BY: 
James P. Deady N.J.P.L.S. Lic. No 22413