

ATTACHMENT 2

LOT 22
BLOCK
CREEK RIDGE

THE FLOOD INFORMATION ON THIS PLAT HAS BEEN DETERMINED AFTER REVIEW OF MAPS WHICH ONLY APPROXIMATE THE LOCATION OF THE APPLICABLE FLOOD HAZARD AREA. A SURVEY CONDUCTED BY COMPARISON FLOOD ELEVATION STUDY IS REQUESTED FOR MORE ACCURATE INFORMATION. FOR FURTHER INFORMATION CONTACT THE LOCAL ENGINEERING DEPARTMENT, CORPS OF ENGINEERS, AND INSURANCE COMPANY OR AN APPRAISER.

CAF9

I HAVE, THIS DATE, EXAMINED THE "FHA OFFICIAL FLOOD HAZARD MAP" AND THE REFERENCED PARCEL. I DOES NOT APPEAR TO BE IN AN AREA COVERED BY FLOOD HAZARD.

Handwritten notes:
7/11/11
18-11-11
3-4-11
Lodge Hill
Zoning

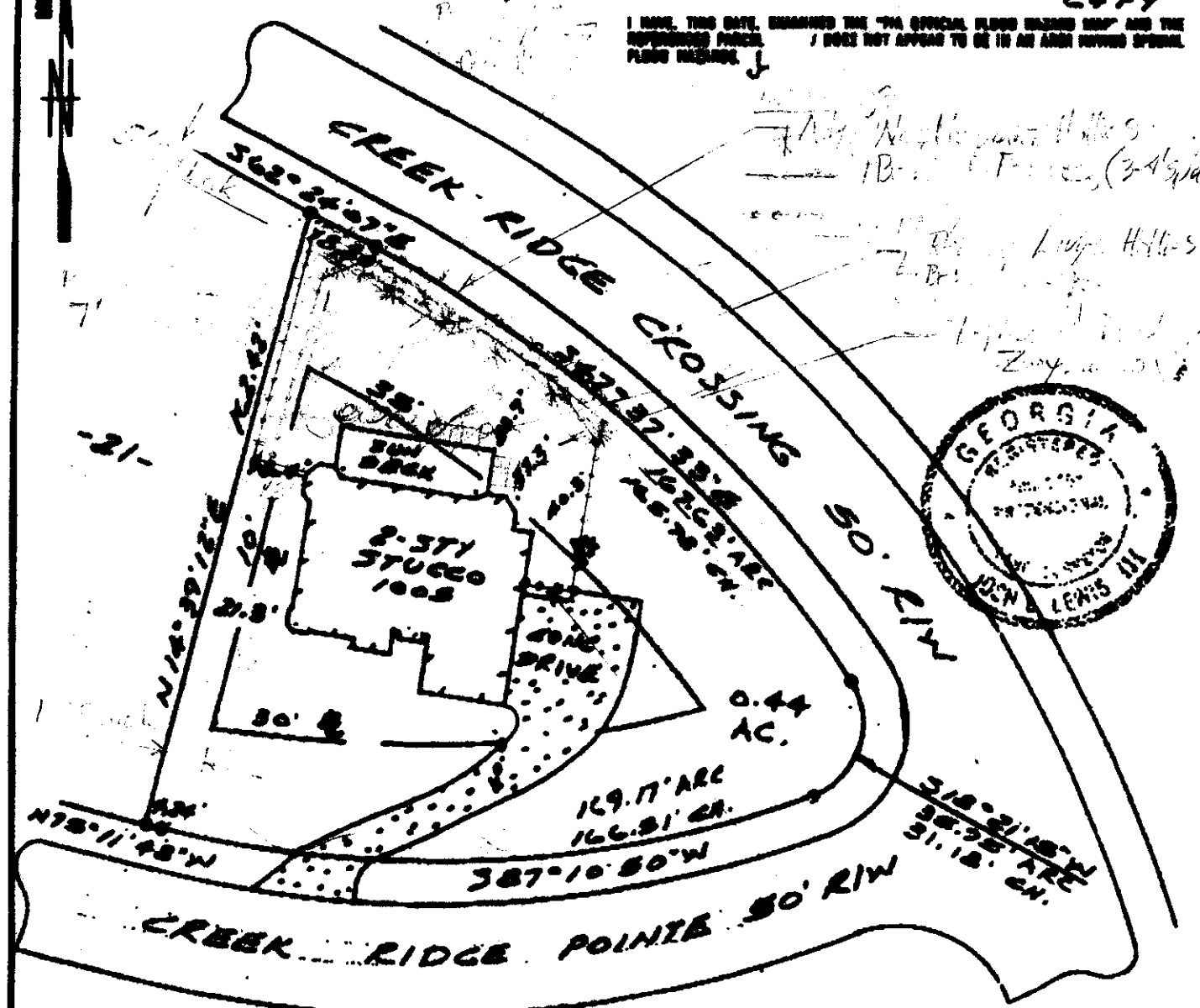

BRADFORD N. CONNARD
SARI L. CONNARD

LAND LOT 1118
FULTON COUNTY, GEORGIA
210 DISTRICT 1ST SECTION
DATE: 10-1-96

SCALE 1" = 40'



This map or plat has been calculated for closure and is found to be accurate within one foot in 10,000 feet.

REFERENCE: P.B. 179 PG. 25
EQUIPMENT USED: TOPCON TOTAL STATION

THIS PLAT WAS PREPARED TO SHOW THE APPROXIMATE LOCATION OF THE IMPROVEMENTS AND IS NOT RECORDEABLE. FENCES SHOULD NOT BE PLACED USING SIDE DIMENSIONS FROM HOUSE. ALL MATTERS OF TITLE ARE EXCEPTED. THIS PLAT IS SUBJECT TO ALL LEGAL EASEMENTS AND RIGHTS-OF-WAYS, PUBLIC OR PRIVATE.

IN ANY OTHER, THIS PLAT IS A CORRECT REPRESENTATION OF THE LAND PLATTER.

REG. LAND SURVEYOR NO. 1701
GEORGIA LAND SURVEYING CO., INC.

NO. 149736

Handwritten signature: John Lewis III