

**A TRACT OF LAND BEING LOT 38 OF WESTLAND ESTATES,
 LOCATED IN U.S. SURVEY 730, TOWNSHIP 45 NORTH, RANGE 5 EAST
 CITY OF CREVE COEUR, ST. LOUIS COUNTY, MISSOURI**

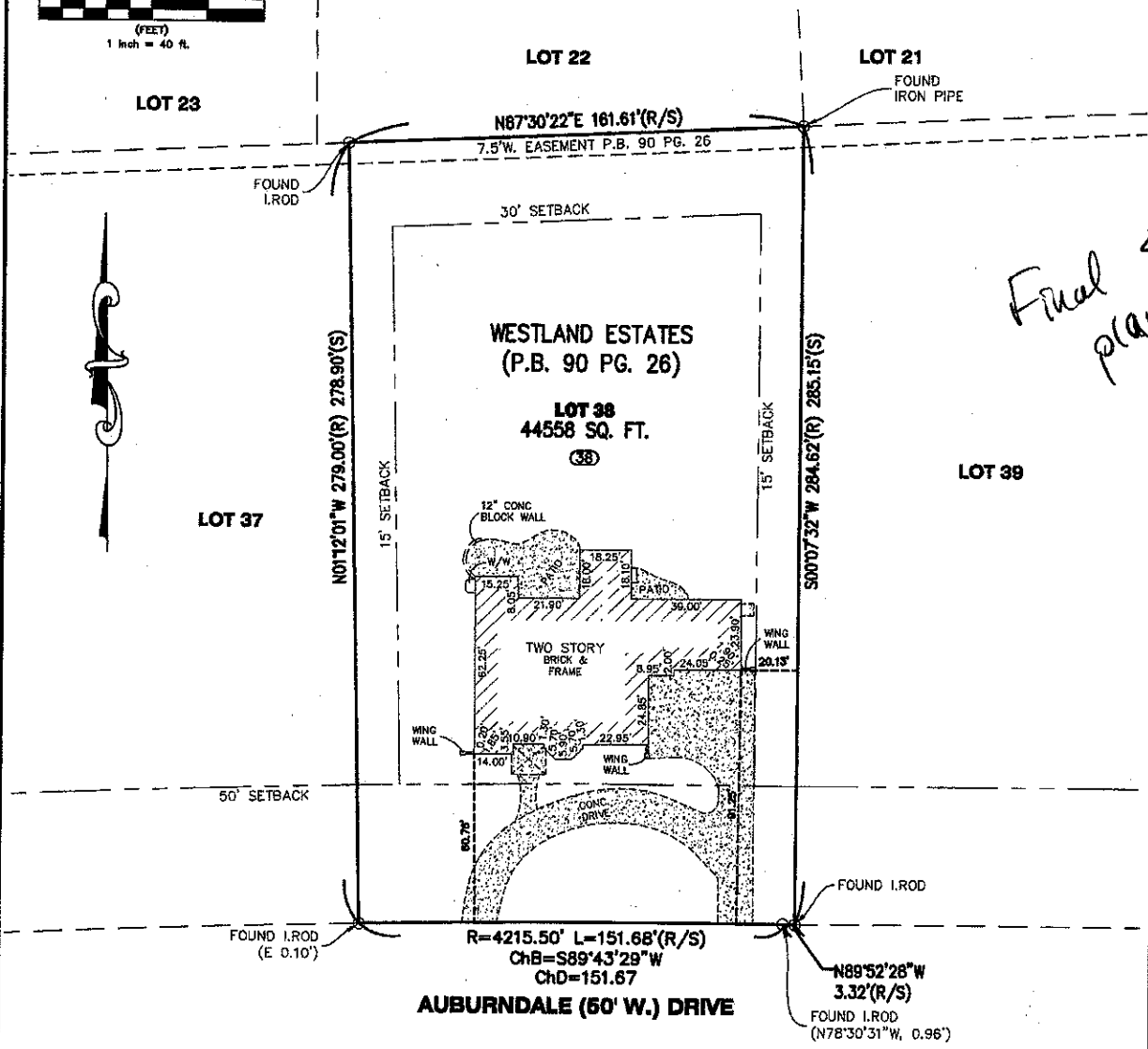
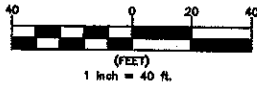

Final plan site

ORDER NUMBER: 15-02-049

THE STERLING COMPANY
 5055 NEW BAUMGARTNER ROAD
 ST. LOUIS, MISSOURI 63129

This is to certify that we have on October 21, 2015, by order of ARCH CITY TITLE, LLC, THE BUSINESS BANK OF ST. LOUIS, AND KENNETH & SUSAN KRUSE,, made an outboundary survey and located the improvements on "Lot 38 of WESTLAND ESTATES", and that the results of said outboundary survey and location of improvements are represented on this plat. This survey meets the "Missouri Minimum Standards for Property Boundary Surveys" (10 CSR 30-2 and 20 CSR 2030-16 effective date August 28, 2006.)

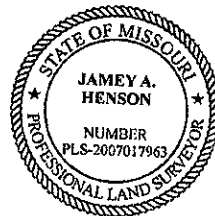

By *J. Henson* 10/22/15
 Jamey A. Henson
 MO Reg. L.S. - #2007017963

ISSUE NO. 15 02 049	PROJECT:	DRAWN:	THE STERLING CO. ENGINEERS & SURVEYORS 5055 New Baumgartner Road St. Louis, Missouri 63129 (314)-487-0440 FAX 487-8844 www.sterling-eng-sur.com
	38 AUBURNDALE DRIVE	G.F.S.	
SHEET 1 OF 1	SHEET TITLE:	DESIGNED:	M.S.D.
	FINAL OUTBOUNDARY	J.A.H.	