

10 20 40 Feet  
SCALE 1" = 20'

FUTURE DEVELOPMENT

P.B. 48 PG. 261

"CHARLESTOWNE CROSSING PLAT THREE" ~ LOT 134 ~ T. 47 N., R. 5 E., ST. CHARLES CO., MO

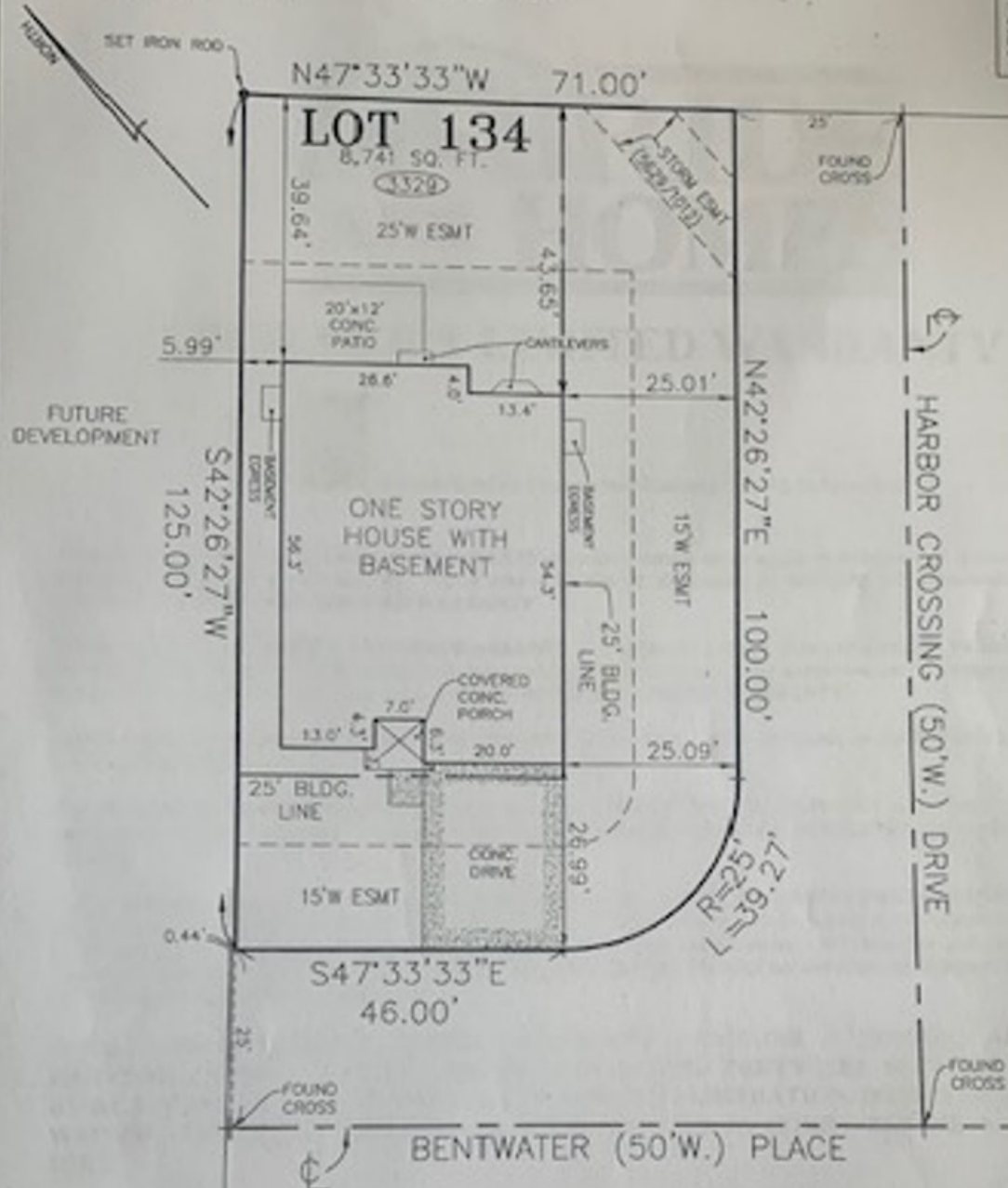

STOLWYK & FERRENBACH, INC. • 7733 FORSYTH ST. LOUIS, MO 63105 • (314)-725-9228

## PROPERTY BOUNDARY SURVEY

This is to certify that we, STOLWYK & FERRENBACH, INC., at the request of GAMAL & SARAH COLLIER have on 10-19-2016 performed a PROPERTY BOUNDARY SURVEY described according to the plat recorded in the St. Charles County Records.

This survey meets the requirements of the Current Standards for Property Boundary Surveys for Urban properties adopted by the Missouri Board for Architects, Professional Engineers, and Land Surveyors. The bearing reference system and easements, unless referenced, are taken from the record plat. A current title commitment was not made available for our use.

10-19-2016 Property Boundary Survey 22618 KK/NK

House Stakeout

10-19-2016 Improvement Survey 22618 KK/NK

