

Page 1 of 2 in order 16009
File number: 9-13192

Completed: 8/20/2009
Surveyed: 8/19/2009

Client: US TITLE
Lender: US BANK
Buyer: DANA KAY THRASHER
Seller: JULIA EILERMAN

Premises: 4638 ALEXANDER STREET, ST. LOUIS, MISSOURI

Description of encroachments, violations or other points of interest at the time of the inspection:

PORTION OF RESIDENCE APPEARS TO LIE OVER BUILDING LINE.

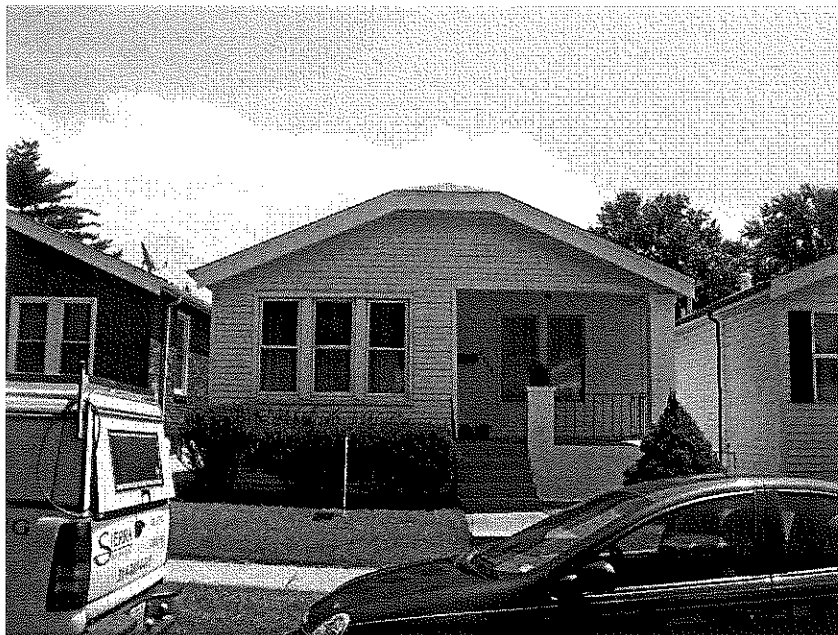

CERTIFIED TO: US TITLE, US BANK, DANA KAY THRASHER

LEGAL DESCRIPTION: LOT 28, BLOCK 2 NEWPORT HEIGHTS 5TH ADDITION IN CITY BLOCK 5662 ACCORDING TO THE PLAT THEREOF, AS RECORDED IN PLAT BOOK 19, PAGE 87 OF THE PUBLIC RECORDS OF ST. LOUIS CITY, MISSOURI.

(rev.0 8/20/2009)

***SURVEYOR'S REAL PROPERTY REPORT (SRPR):** THIS DRAWING IS A REPRESENTATION OF THE CONDITIONS THAT WERE FOUND AT THE TIME OF THE REPORT. THIS REPORT WAS EITHER CONDUCTED BY THE LAND SURVEYOR OR UNDER HIS IMMEDIATE PERSONAL SUPERVISION. THIS DOCUMENT DOES NOT CONSTITUTE A BOUNDARY SURVEY AND IS SUBJECT TO ANY INACCURACIES THAT A SUBSEQUENT BOUNDARY SURVEY MAY DISCLOSE. PROPERTY CORNERS WERE NOT SET AND THE INFORMATION SHOWN ON THIS DRAWING SHOULD NOT BE USED TO ESTABLISH ANY FENCE, STRUCTURE OR ANY OTHER IMPROVEMENT. THE LINEAR OR ANGULAR VALUES SHOWN ON THIS DRAWING ARE BASED ON RECORD INFORMATION THAT HAS NOT BEEN VERIFIED. NO WARRANTY IS BEING EXTENDED TO THE PRESENT OR FUTURE OWNERS OR OCCUPANTS.

TRUDELINETECHNOLOGIES LLC: THE FOLLOWING PRODUCT HAS BEEN COMPLETED BY THE STATE LICENSED LAND SURVEYING FIRM AS INDICATED ON THE FOLLOWING PAGE. TRUDELINETECHNOLOGIES LLC PROVIDES THE DIGITAL TRANSMISSION AND ARCHIVING OF THE PRODUCT, AND IS NOT INVOLVED IN ANY FACET OF THE TECHNICAL FIELD WORK PERFORMED AND MAKES NO WARRANTIES AS TO THE ACCURACY OF SUCH WORK. ALL TRANSMISSIONS OF THE PRODUCT ARE VIA A SECURE 'SHA-1' SECURE HASH MESSAGE DIGEST AUTHENTICATION CODE WITHIN ITS SIGNATURE FILE. A MANUALLY SIGNED AND SEALED LOG OF THIS SURVEY'S SIGNATURE FILE IS KEPT ON FILE AT THE PERFORMING SURVEYORS OFFICE.

PRINTING PROCEDURES: BECAUSE THIS FILE HAS BEEN SENT ELECTRONICALLY, IT IS IMPERATIVE THAT THE PRINT SETTINGS BE CORRECT IN ORDER TO DEPICT AN ACCURATE REPRESENTATION OF THIS DOCUMENT ON PAPER. INSTRUCTIONS: WHILE VIEWING THE PRODUCT IN ADOBE READER, SELECT PRINT UNDER THE FILE TAB. SELECT COLOR PRINTER. UNDER PRINT RANGE - SELECT ALL. UNDER PAGE HANDLING, SELECT NONE FOR PAGE SCALING AND UNCHECK AUTO ROTATE AND CENTER. CHOOSE PAPER SOURCE BY PDF SIZE. CLICK PRINT.

SURVEYOR'S REAL PROPERTY REPORT

THIS DRAWING IS A REPRESENTATIVE OF THE CONDITIONS THAT WERE FOUND AT THE TIME OF THE REPORT. THIS REPORT WAS EITHER CONDUCTED BY THE LAND SURVEYOR OR UNDER HIS IMMEDIATE SUPERVISION. THIS DOCUMENT DOES NOT CONSTITUTE A BOUNDARY SURVEY AND IS SUBJECT TO ANY INACCURACIES THAT A SUBSEQUENT BOUNDARY SURVEY MAY DISCLOSE. PROPERTY CORNERS WERE NOT SET, AND THE INFORMATION SHOWN ON THIS DRAWING SHOULD NOT BE USED TO ESTABLISH ANY FENCE, STRUCTURE, OR ANY OTHER IMPROVEMENT. THE LINEAR OR ANGULAR VALUES SHOWN ON THIS DRAWING ARE BASED ON RECORD INFORMATION THAT HAS NOT BEEN VERIFIED. NO WARRANTY IS BEING EXTENDED TO PRESENT OR FUTURE OWNERS OR OCCUPANTS.

Date: 8/21/2009
 Grantee: THRASHER, DANA KAY
 Grantor: EILERMAN, JULIA A.
 Premises: 4638 ALEXANDER STREET, ST. LOUIS, MO
 Subdivision Lot / City Lot: 28 IN BLOCK 2
 Subdivision / City Block: NEWPORT HEIGHTS FIFTH ADDITION/CITY BLOCK 5662
 As recorded in: ST. LOUIS CITY RECORDS, PLAT BOOK 19, PAGE 87

Said premises were inspected on: 8/19/09

Description of ENCROACHMENTS or other VIOLATIONS:
 PORTION OF RESIDENCE APPEARS TO LIE OVER BUILDING LINE

Made Exclusively For: TRUeline TECHNOLOGIES, LLC/U.S. TITLE/
 THRASHER, DANA KAY



210

1244 Dielman Industrial Ct.
 St. Louis, MO 63132
 PHONE: (314) 721-9500
 FAX: (314) 721-9501
 www.210Surveying.com

two ten surveying

CITY BLOCK 5662
 BLOCK 2
 ALLEY (15'W)

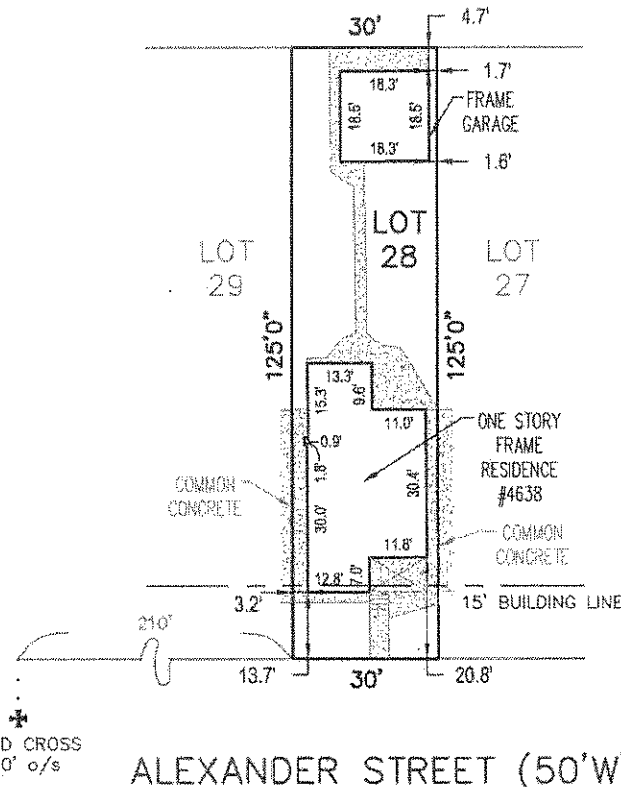

LEGEND	
PROPERTY LINE	
EASEMENT LINE	
BUILDING LINE	
ENCROACHMENT	
BRICK	
WOOD	
ASPH	GRAVEL

NOTES:
 1. A PROPERTY BOUNDARY SURVEY IS RECOMMENDED DUE TO LACK OF MONUMENTATION IN THE IMMEDIATE AREA, TO VERIFY ANY POSSIBLE BUILDING LINE VIOLATIONS, TO VERIFY LOT DIMENSIONS AND DIRECTIONS, AND TO VERIFY FENCE LOCATIONS (FENCES NOT SHOWN).
 2. ALSO USED EXISTING ALEXANDER STREET (50'W) FOR ORIENTATION, SUPPORTED BY THE MONUMENT SHOWN.

SCALE: 1"=30'

DRAWN BY: LGH
 ORDER NO.: 230816
 DIMENSION
 TOLERANCE: 1.0'±