

# PLAT 1

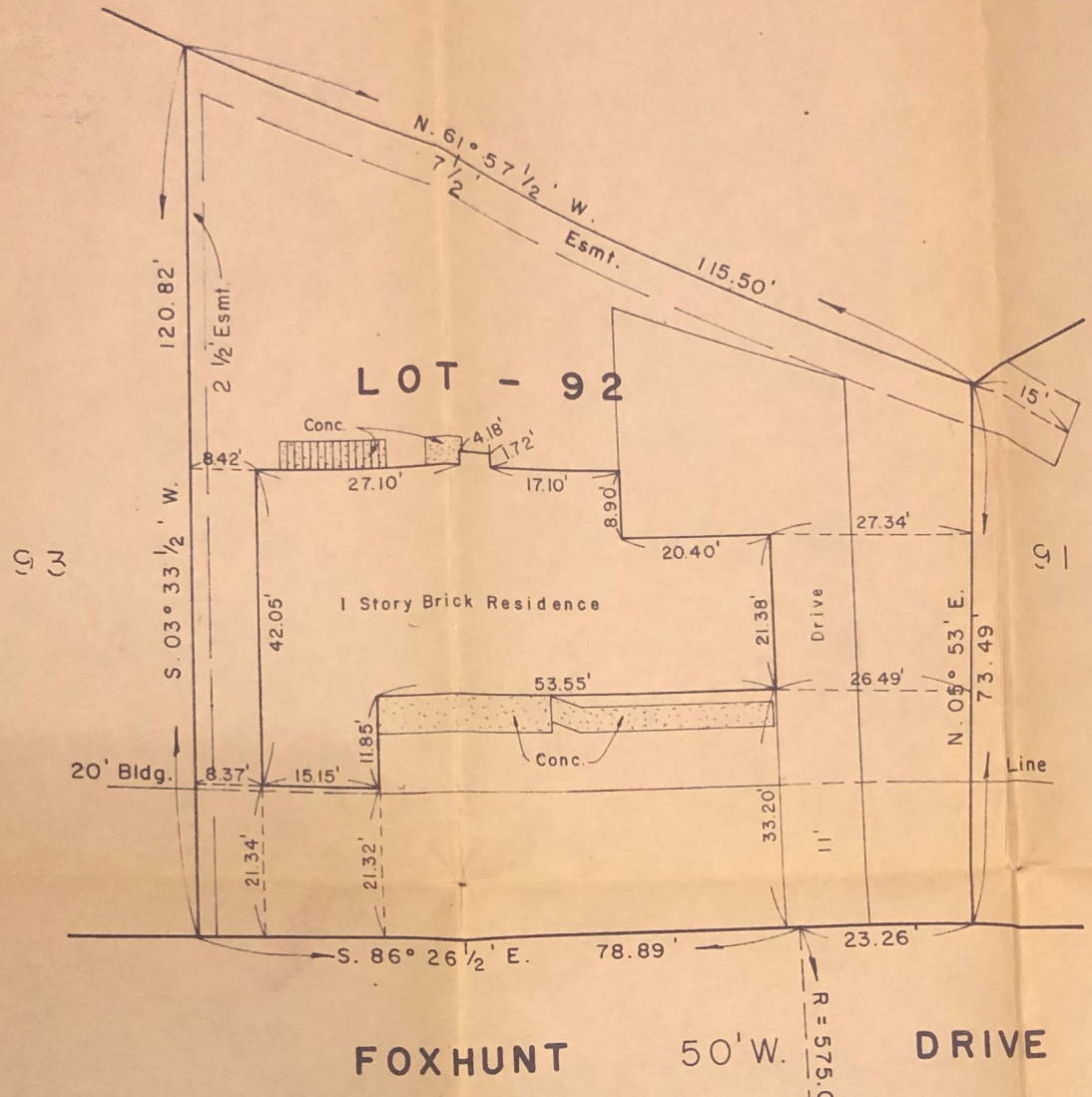

CLAYTON SURVEYING & ENGINEERING CO.  
 725 Old Ballas Rd. Creve Coeur, Mo.

This is to certify that we have, on August 30, 1968, by order of Roos-Esslinger and Company, made a Survey of the Improvements on Lot 92 of "WHITE PLAINS PLAT 1", a Subdivision according to the plat thereof recorded in Plat Book 118, Page 26 of the St. Louis County Records, and that the result of said Survey is correctly shown on this plat.

C. Kaiser, Deputy

Clayton Surveying & Engineering Co.

*R. G. [Signature]*