

"PROPERTY BOUNDARY SURVEY"

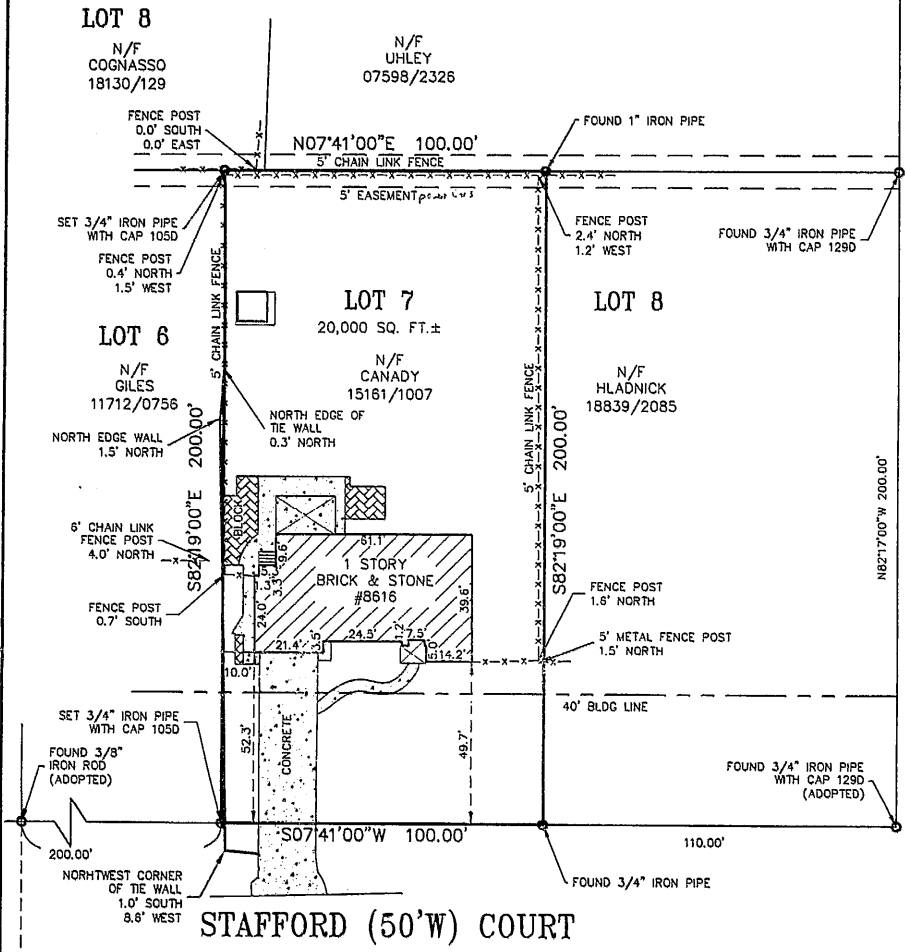

**RICHFORD
GARDENS NO. 3
PB. 83 PG. 14**



WEBER (60'W) ROAD

STAFFORD (50'W) COURT



5/27/11

Source of Title: Alliant National Title Insurance Company; Effective Date: April 19, 2011; Commitment No: 239178; Source of Bearing: Plat Book 49 Page 71;

This is to certify that we, Topos Surveying Corporation, at the request of Investors Title Company, have on the 25th day of May, 2011, executed a Property Boundary Survey in accordance with the current Minimum Standards for Property Boundary Surveys as established by the Missouri Board for Architects, Professional Engineers, and Professional Land Surveyors and Landscape Architects, and the Missouri Department of Natural Resources, Division of Geology and Land Survey in a manner consistent with the degree of care and skill ordinarily exercised by members of the land surveying profession currently practicing and in similar circumstances, on a Tract of Land being Lot 7 of Detjen Meadows, according to the plat thereof recorded in Plat Book 49 Page 71 of the St. Louis County Records, in St. Louis County, Missouri records, and that the results of said survey are represented upon this plot. The subject property is an URBAN property as defined in said Standards. The bearing reference system and easements unless referenced are taken from the record plat.



790 ST. FRANCOIS STREET
FLORISSANT, MISSOURI 63031
Phone (314) 838-5806
Fax (314) 838-8141

Revision:

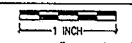

Sur. by: YF Drawn by: KSL
Survey No: 0511-00