

HEREON AND THAT THE TITLE LINES AND PHYSICAL IMPROVEMENTS ARE AS SHOWN
 HEREON. THE IMPROVEMENTS STAND STRICTLY WITHIN THE TITLE LINES AND THERE
 ARE NO ENCROACHMENTS OF OTHER BUILDINGS EXCEPT AS SHOWN.

SIGNED: *Ward M. Holmes*

NOTES:

- 1) THE PROPERTY SHOWN HEREON APPEARS TO LIE IN "X" (UNSHADED) FLOOD ZONE ACCORDING TO F.E.M.A. MAP PANEL NO. 810034-0084C REVISED MAY 2, 1999.
- 2) THIS SURVEY WAS PERFORMED WITHOUT THE BENEFIT OF A TITLE REPORT, AND MAY NOT SHOW ANY/ALL EASEMENTS AFFECTING THE PROPERTY.

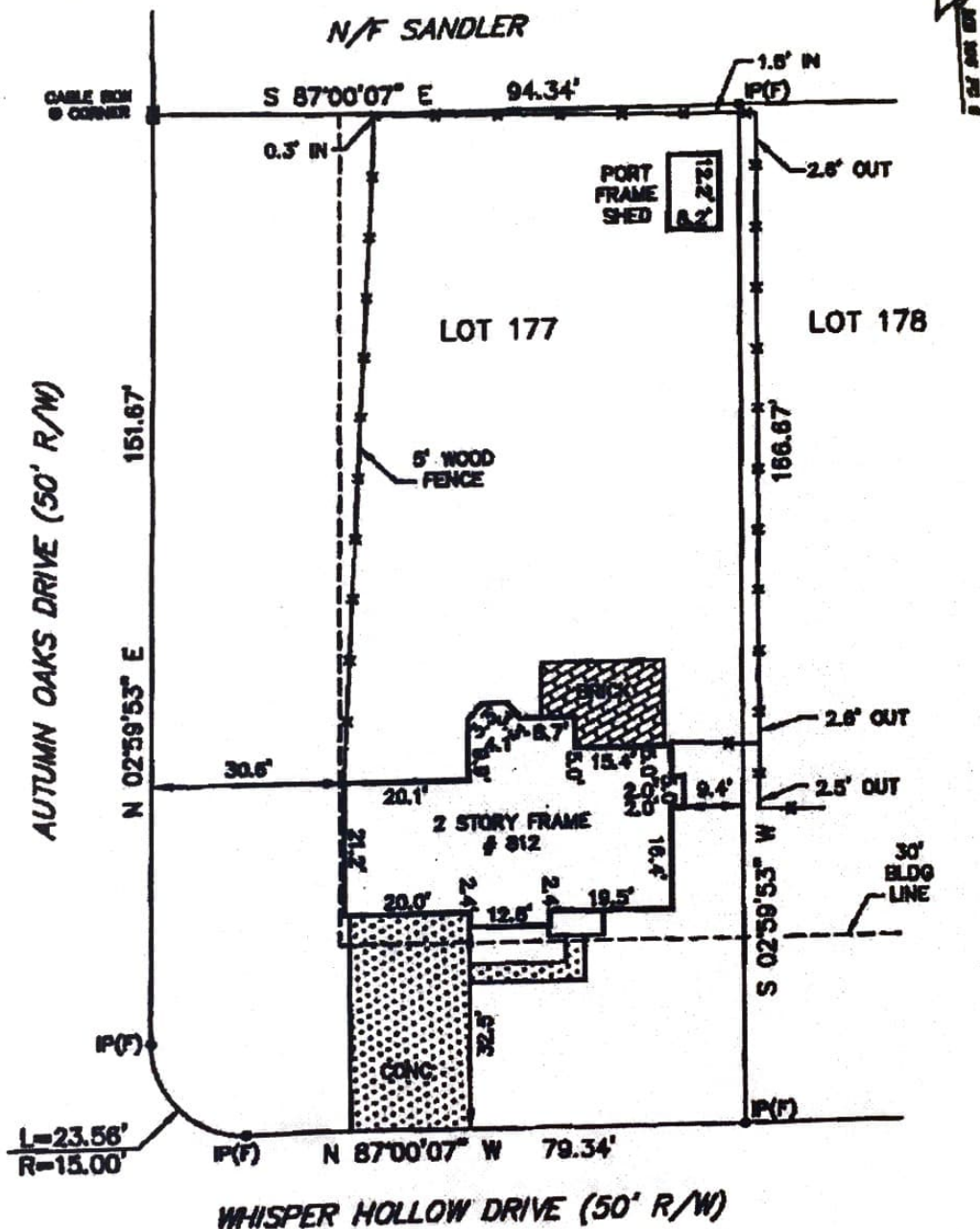

PHYSICAL SURVEY
 OF
 LOT 177
 SUBDIVISION OF UPTON FARMS
 PHASE ONE - SECTION SIX
 CHESAPEAKE, VIRGINIA
 FOR
 BRETT J. QUICK AND
 COLEEN R. QUICK

WARD M. HOLMES
 LAND SURVEYOR, P.C.
 9286 GRANBY STREET
 NORFOLK, VIRGINIA 23503
 757-480-1280



DATE: SEPT. 22, 2014
 SCALE: 1" = 25'
 NOTE: FOR FLAT SEE
 M.B. 108 P.G. 8-88
 CHESAPEAKE, VA.

PROJECT NO. 14-798

DRAWN BY: D.B./W.L.