

**SURVEYOR'S REAL PROPERTY REPORT**  
**THIS DOES NOT CONSTITUTE A BOUNDARY SURVEY**  
**PART OF LOT 41 OF THE SUBDIVISION OF**  
**ANGELICA P. LOCKWOOD'S FARM AT OLD ORCHARD IN**  
**U.S. SURVEY 1953, TOWNSHIP 44 & 45 NORTH, RANGE 6 EAST**  
**ST. LOUIS COUNTY, MISSOURI**

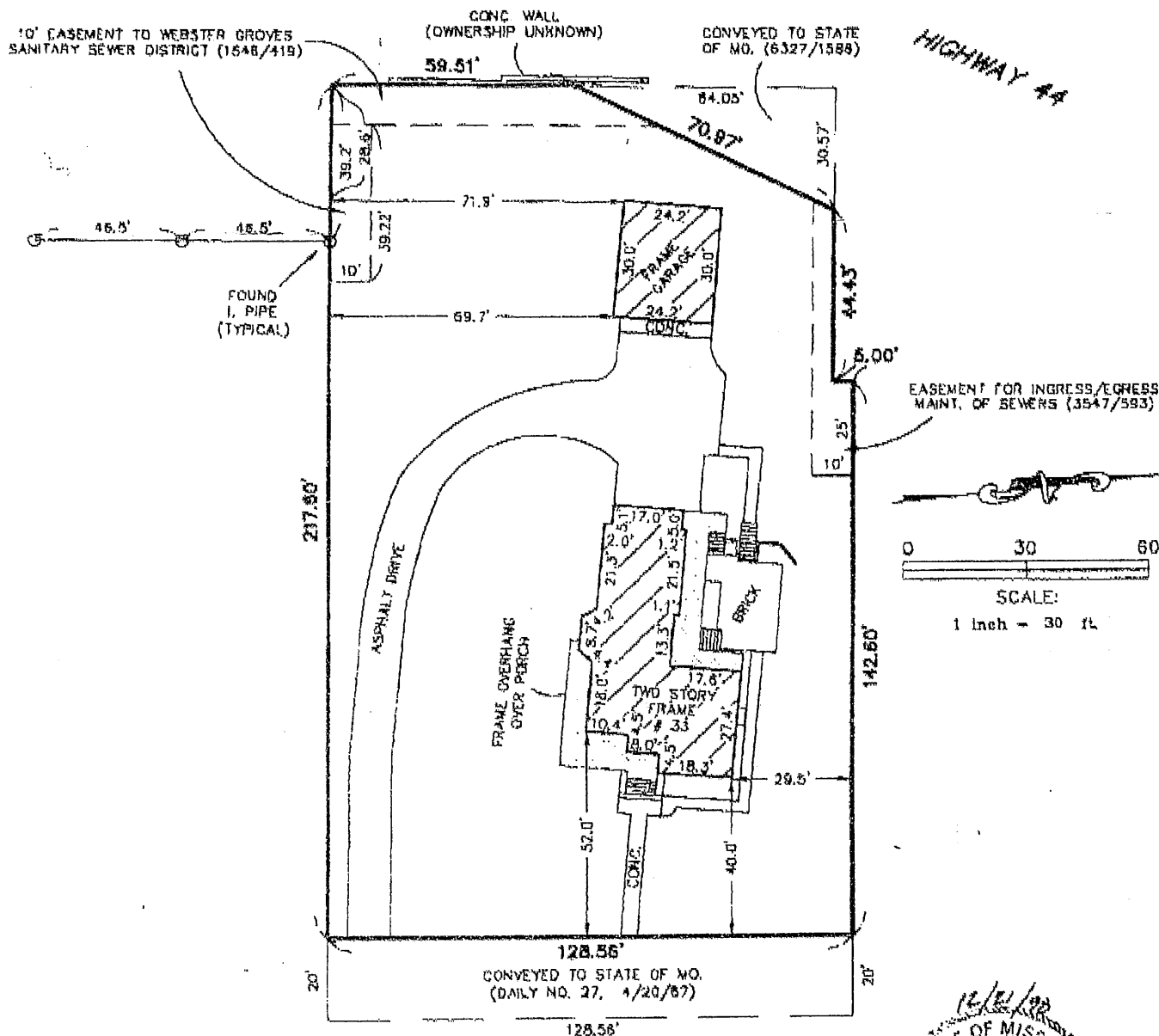

EASEMENT FOR SEWER PURPOSES  
 BOOK 346 PAGE 597. (NOT LOCATED)

**(S.) LACLEDE STATION (40' W.) ROAD**

THE DIMENSIONS LOCATING THE STRUCTURES AS SHOWN  
 HAVE A LEVEL OF CERTAINTY OF +/- 2.0'

A BOUNDARY SURVEY IS RECOMMENDED PRIOR  
 TO ANY OTHER IMPROVEMENTS BEING ADDED TO  
 THIS PARCEL

By *Marty L. Marler*  
**MARTY L. MARLER**  
 MISSOURI CERT. NO. L.S. 2008  
 STATE OF MISSOURI  
 SURVEYOR

THIS IS TO CERTIFY AT THE REQUEST OF COLUMBIAN TITLE COMPANY WE HAVE ON THE 18 TH DAY OF  
DECEMBER 1998 MADE A SURVEYOR'S REAL PROPERTY REPORT ON PART OF LOT 41 OF THE SUBDIVISION OF ANGELICA P.  
LOCKWOOD'S FARM AT OLD ORCHARD IN U.S. SURVEY 1953, TOWNSHIP 44 AND 45 NORTH, RANGE 6 EAST, IN ST. LOUIS COUNTY,

MISSOURI AND THAT THE RESULTS OF SAID REPORT ARE CORRECTLY REPRESENTED HEREON; THAT THE SAID REPORT HAS BEEN PERFORMED TO

**SURVEY AFFIDAVIT**

SHANLE, L 28655

STATE OF MISSOURI )  
COUNTY OF ST LOUIS )

APPLICATION NO: 463206

Comes now LELAND C SHANLE JR and LAURA L SHANLE of lawful age,  
being first duly sworn upon their oath(s) and deposes and states :

1. That they is/are the present record owner(s) of and in possession of the  
property legally described as :

SEE ATTCHED EXHIBIT A. THIS IS NOT A PURCHASE MONEY DEED  
OF TRUST.

33 S LACLEDE STATION RD  
WEBSTER GROVES ,MO 63119

2. That there are no encroachments, overlaps, boundary line disputes or any other  
matters which would be disclosed by a current survey and inspection of the  
premises and that the undersigned is/are not aware of any disputes with the owners  
of adjoining property or with utility companies or departments concerning any such  
matters nor any written or verbal claim regarding any such matters.

3. That the undersigned understand and agree that this affidavit is being given to for  
the purpose of inducing said company to extend survey coverage to without the  
requirement of a current survey. **THERE ARE NO ADDITIONS OR  
CHANGES.**

NORTH AMERICAN SAVINGS BANK, F.S.B.

\_\_\_\_\_  
LELAND C SHANLE JR

\_\_\_\_\_  
Date

\_\_\_\_\_  
LAURA L SHANLE

\_\_\_\_\_  
Date

Subscribed and sworn to before me this 10 day of  
December, 01.

\_\_\_\_\_  
Notary Public

My Commission Expires :