

WYNDGATE VILLAGE F PLAT FOUR LOT 778

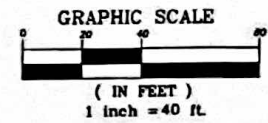

WE, PICKETT, RAY & SILVER, INC., HAVE DURING THE MONTH OF MAY 2017, AT THE REQUEST OF ARCH CITY TITLE PREPARED A RESURVEY AND LOCATED IMPROVEMENTS FOR THE BENEFIT AND USE OF KEANEY ON A TRACT OF LAND BEING WYNDGATE VILLAGE F PLAT FOUR LOT 778 T. 46N, R. 2E SECTION 16 U.S. SURVEY, 16 ST. CHARLES County, Missouri AND THE RESULTS ARE REPRESENTED HEREON. THIS SURVEY CONFORMS TO THE CURRENT MINIMUM STANDARDS FOR PROPERTY BOUNDARY SURVEYS PER 20 CSR 20.30-16.

*[Signature]*  
 PROFESSIONAL LAND SURVEYOR, PLS. NO. 2124 STATE OF MO.  
 PICKETT, RAY AND SILVER'S CORP. REGISTRATION NO. LS-54-D

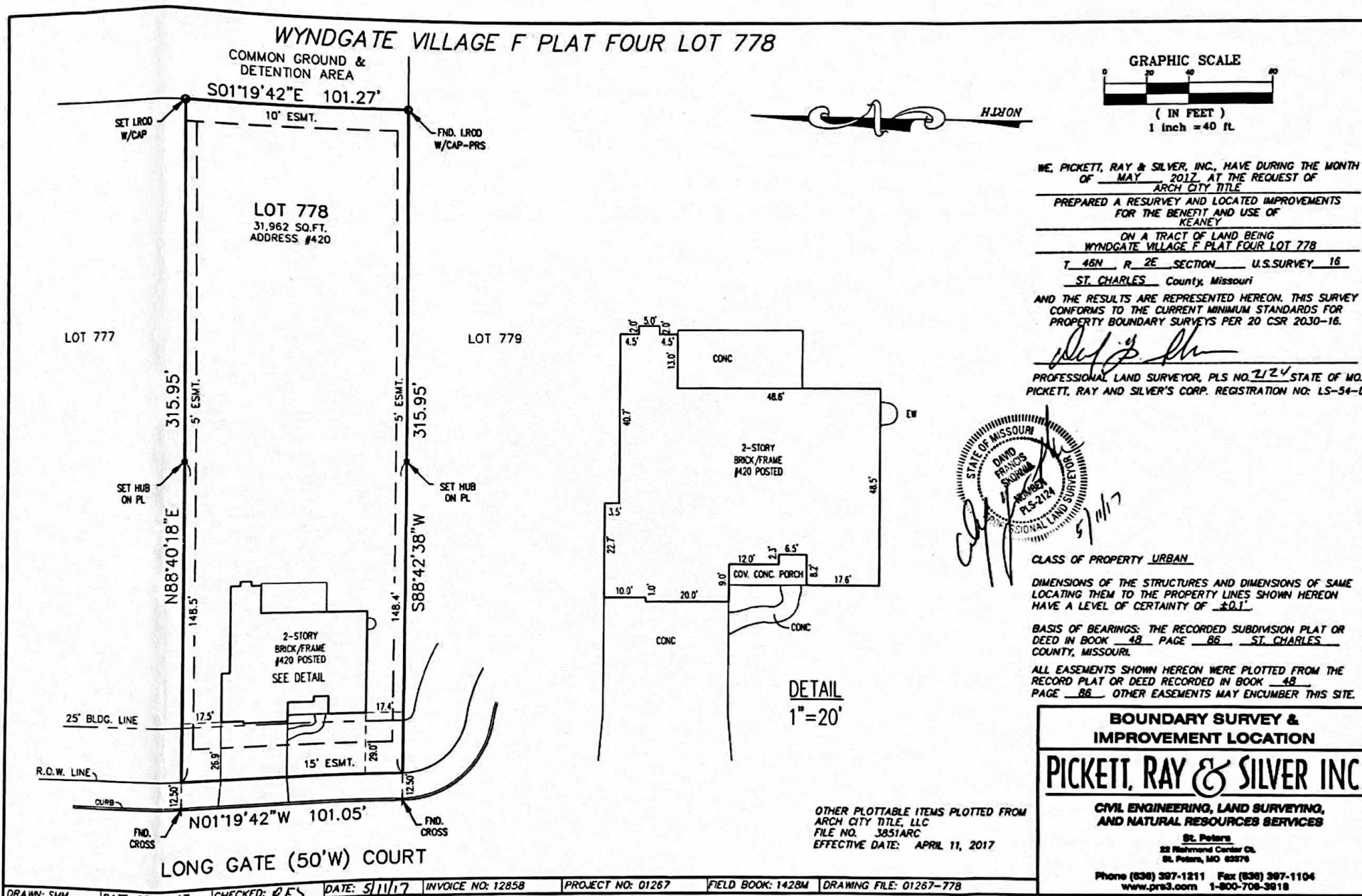
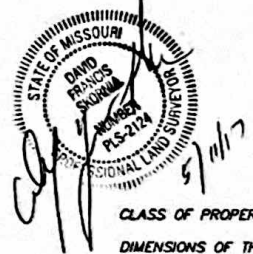

CLASS OF PROPERTY URBAN

DIMENSIONS OF THE STRUCTURES AND DIMENSIONS OF SAME LOCATING THEM TO THE PROPERTY LINES SHOWN HEREON HAVE A LEVEL OF CERTAINTY OF ±0.1'

BASIS OF BEARINGS: THE RECORDED SUBDIVISION PLAT OR DEED IN BOOK 48 PAGE 86 ST. CHARLES COUNTY, MISSOURI.

ALL EASEMENTS SHOWN HEREON WERE PLOTTED FROM THE RECORD PLAT OR DEED RECORDED IN BOOK 48 PAGE 86 OTHER EASEMENTS MAY ENCUMBER THIS SITE.

DETAIL  
1" = 20'

OTHER PLOTTABLE ITEMS PLOTTED FROM ARCH CITY TITLE, LLC  
 FILE NO. 3851ARC  
 EFFECTIVE DATE: APRIL 11, 2017

**BOUNDARY SURVEY & IMPROVEMENT LOCATION**

**PICKETT, RAY & SILVER INC.**

CIVIL ENGINEERING, LAND SURVEYING, AND NATURAL RESOURCES SERVICES

St. Peters  
 22 Richmond Center Ct.  
 St. Peters, MO 65576

Phone (636) 397-1211 Fax (636) 397-1104  
 www.prs3.com 1-800-708-3818