

**ARMINDA COURT 50'R/W**



for the firm  
**GEORGIA**  
 REGISTERED  
 NO. 2380  
 PROFESSIONAL  
 LAND SURVEYOR  
**DANIEL F. CONROY**  
 CONROY & ASSOCIATES, P.C.

SCALE : 1" = 30'



FOUNDATION LOCATION FOR:	
HJH/MILTON	
SURVEYING SERVICES BY:	
conroy & associates, P.C.	
LAND LOT: 810	SURVEYED:
DISTRICT: 1, Sec.2	DRAWN: 6-20-02 BY: RF
COUNTY: FULTON	SCALE: 1"=30'
LOT 103	4550 ATWATER COURT
2020 ARMINDA COURT	SUITE 203
THE PALISADES AT MILTON PARK	BUFORD, GA 30518
PB PG	770.831.3301
	(FAX) 770.831.6284
	ABD66-103

103  
mager

THIS PROPERTY DOES NOT LIE WITHIN  
A FEDERAL FLOOD HAZARD AREA AS  
PER PANEL NO. 13121 C 0067 E,  
DATED JULY 27, 1988.

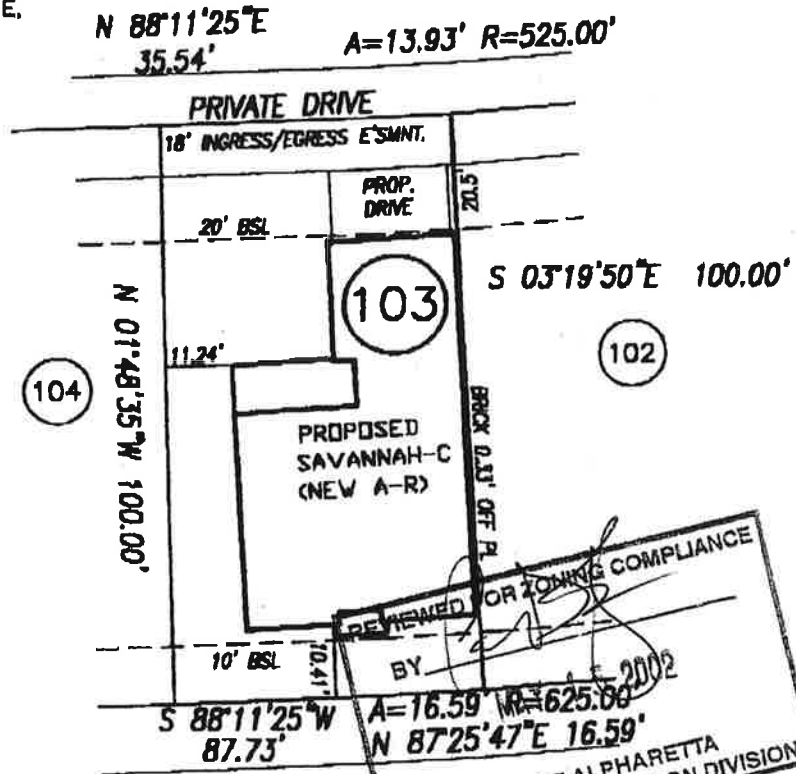

REVIEWED FOR ZONING COMPLIANCE  
BY [Signature] 2002  
CITY OF ALPHARETTA  
BUILDING CONSTRUCTION DIVISION

ARMINDA COURT 50' R/W



SCALE : 1" = 30'



SITE PLAN (H.L.P.) FOR:	
HJH/MILTON	
SURVEYING SERVICES BY:	
conroy & associates, P.C.	
LAND LOT: 810	SURVEYED:
DISTRICT: 1, Sec.2	DRAWN: 4-16-02 BY: RF
COUNTY: FULTON	SCALE: 1"=30'
LOT 103	4550 ATWATER COURT SUITE 203
2020 ARMINDA COURT	BUFDPO, GA 30518
THE PALISADES AT MILTON PARK	770.831.3301
PB PG	(FAX) 770.831.6284
	AB066-103

NOT VALID WITHOUT ORIGINAL SIGNATURE AND DATE ON SEAL.  
THIS DRAWING AND ANY COPIES THEREOF ARE THE PROPERTY OF  
CONROY & ASSOCIATES, P.C. AND SHALL NOT BE  
REPRODUCED OR COPIED, IN WHOLE OR IN PART, OR OTHERWISE  
USED WITHOUT WRITTEN PERMISSION OF THE OWNER.  
NO WARRANTY, EXPRESS OR IMPLIED, IS EXTENDED  
TO ANY UNNAMED THIRD PARTY.