

030327203 10/30/03 10:23 LP 102/02 10/1/03
LOT 484
INCLINE VILLAGE PLAT 12
WARREN CO., MO

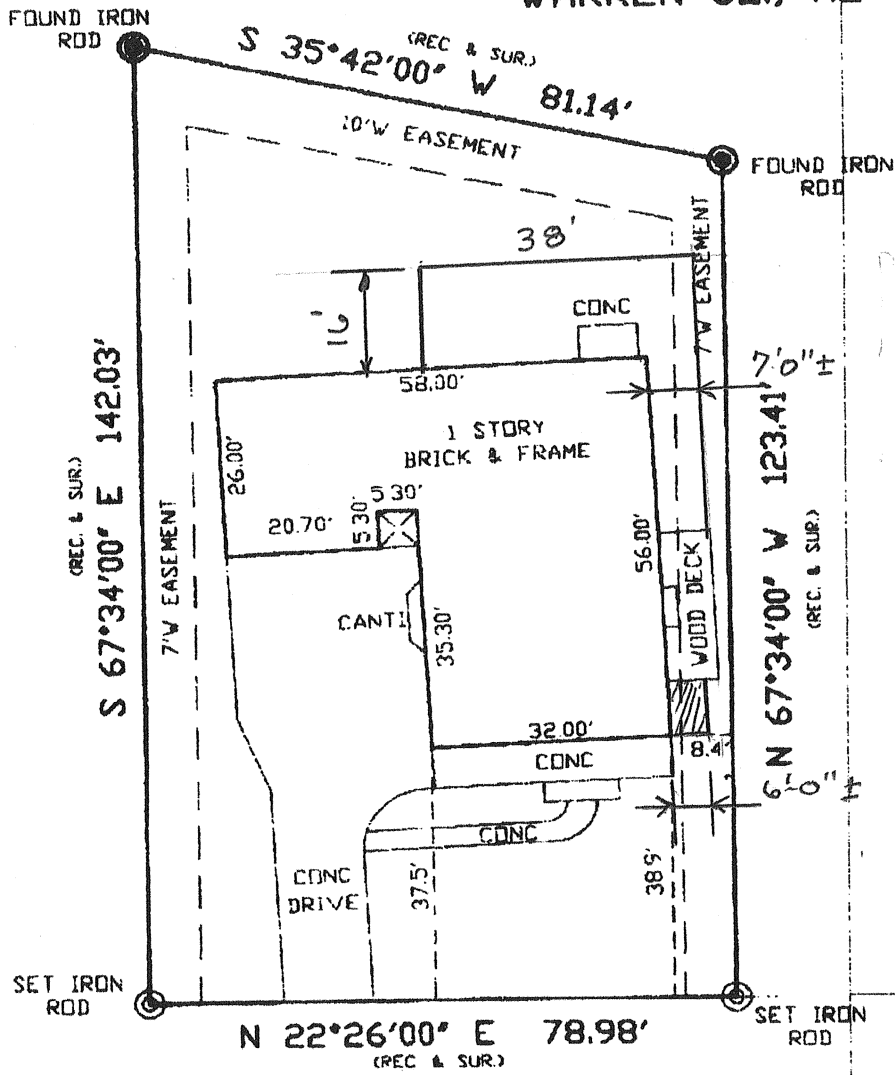

VILLAGE DRIVE (50'W)



SURVEY SUBJECT TO EASEMENTS, CONDITIONS, RESTRICTIONS
 AND RIGHTS OF WAY OF RECORD, AND THOSE NOT OF RECORD.

ADDRESS:

3K PG

THIS IS TO CERTIFY THAT AT THE REQUEST OF
DARWIN ZIMMERMAN
 WE HAVE, DURING OCTOBER, 2003
 PREPARED A SURVEY AND THAT THE RESULTS ARE
 IN ACCORDANCE WITH THE CURRENT MINIMUM
 STANDARDS FOR PROPERTY BOUNDARY SURVEYS
 ADOPTED BY THE MISSOURI BOARD OF ARCHITECTS,
 PROFESSIONAL ENGINEERS AND LAND SURVEYORS
 AND THE DEPARTMENT OF NATURAL RESOURCES.
 THIS IS A SUBURBAN SURVEY.

DALE W. WALTERMAN LS 1851

LANDMARK SURVEYING & ENGINEERING, INC.
 802 E MAIN WENTZVILLE, MO. 63385
 PHONE NO. 636-332-9190 636-327-5853
 FAX NO. 636-332-9285

**RECORD DOCUMENT SURVEY AND
 SURVEYORS REAL PROPERTY REPORT**

DRAWN BY: MRGSE	DATE: 10-31-03
CHECKED BY: DWV	DATE: