

Sargeants – South Gippsland

Conveyancing and Property Transfer Specialists

940 Korumburra South Road

Korumburra South 3950 Vic

Tel: 03 5657 3222

Fax: 03 5657 3121

Email: sgsargeants@outlook.com

SECTION 32 STATEMENT

VENDOR: Haydn William Robb

STREET ADDRESS 24 Mary Rogers Crescent, Leongatha VIC 3953

LAND BEING SOLD The land which is presently fenced and/or occupied by the Vendor and contained only within the land described in Certificate of Title
Volume 9413 Folio 664

IMPORTANT NOTICES TO PURCHASER

The vendor makes this statement in respect of the land in accordance with Section 32 of the *Sale of Land Act* 1962. The statement must be signed by the vendor either personally or by his electronic signature.

FINANCIAL MATTERS

Particulars of any rates, taxes, charges or other similar outgoings (and any interest on them) including any water usage, sewerage disposal charges or other charges based on a user pay system.

- (a) Their total does not exceed **\$3,500.00**
- (b) There are NO amounts for which the purchaser may become liable as a consequence of the sale of which the vendor might reasonably be expected to have knowledge, which are not included in the above amount.
- (c) Particulars of any charge (whether registered or not) over the land imposed by or under an Act to secure an amount due under that Act, including the amount owing under that charge are as follows:- **NOT APPLICABLE**

INSURANCE

Damage or Destruction

The property remains at the risk of the vendor until the purchaser becomes entitled to possession or receipt of the rents and profits.

Owner Builder

Where there is a residence on the land which was constructed within the preceding 6 years and section 137B of the *Building Act* 1993 applies to the residence.

NOT APPLICABLE

LAND USE - RESTRICTIONS

Information concerning any easement, covenant or other similar restriction affecting the land (registered or unregistered)

- (a) Easements affecting the land - as set out in the documents attached (if any)
- (b) Covenants affecting the land - as set out in the documents attached (if any)
- (c) Leases affecting the land - as set out in the documents attached (if any)
- (d) Other similar restrictions affecting the land - as set out in the documents attached (if any)

Particulars of any existing failure to comply with the terms of any Easement, Covenant, Lease or other similar restriction are :-

NONE TO THE VENDORS KNOWLEDGE

However please note that underground electricity cables, water and gas pipes, sewers or drains may be laid outside registered easements.

ROAD ACCESS

There is access to the property by road

BUSHFIRE - PRONE AREA

- (1) The property is in a bushfire prone area within the meaning of the Regulations made under the *Building Act 1993* unless the attached Bushfire Prone Area Report states otherwise.
- (2) If the property is in a designated bushfire prone area the designation will be shown on the attached Bushfire Prone Area Report and special bushfire construction requirements, Planning provisions and Country Fire Authority requirements may apply. However you should conduct your own due diligence by searching the Victorian Government's [Land Channel website](#).

PLANNING AND ROAD ACCESS - Information concerning any planning instrument -

- (a) Name of planning scheme is : **South Gippsland Planning Scheme**
- (b) The name of the responsible authority is: **South Gippsland Shire**
- (c) The zoning of the land is: **General Residential Zone (GRZ)**
- (d) The name of any planning overlay affecting the land: --

The planning instrument does not prohibit the construction of a dwelling house on the land.

Overlays - Landslip - Vegetation - Mining - or other General information - **AS ATTACHED** (if any)

The Land may have been declared by a relevant authority to be in an area which is liable to flooding, mine subsidence, land slip or pest infestation.

NOTICES - Particulars of any notice, order, declaration, report, recommendation of a public authority or government department or approved proposal directly and currently affecting the land, being a notice, order, declaration, report, recommendation or approved proposal of which the vendor might reasonably be expected to have knowledge.

- (a) Any notice affecting the Owners Corporation and any liabilities (whether contingent, proposed or otherwise) where the property is in a subdivision that includes common property including any relating to the undertaking of repairs to the property
- (b) Any Quarantine or stock order imposed under the Stock Disease Act 1968 (whether or not the Quarantine Order is still in force)
- (c) **Agricultural chemicals**

Particulars of any notices, property management plans, reports or orders in respect of the land issued by a government department or public authority in relation to livestock disease or contamination by agricultural chemicals affecting the ongoing use

of the land for agricultural purposes and any land use restriction notice given in relation to the land under the Agricultural and Veterinary Chemicals Act 1992

- (d) Particulars of any mining licence granted under the Mineral Resources Development Act 1990
- (e) **Compulsory acquisition**
Particulars of any notice of intention to acquire served pursuant to Section 6 of *the Land Acquisition and Compensation Act* 1986.
- (f) Notice issued by the Environment Protection Authority
- (g) Any notice or order pursuant to the Domestic Building Contracts and Tribunal Act 1995

NONE TO THE VENDORS KNOWLEDGE save as disclosed herein or in any Owners Corporation Certificate.

The land is in a Municipal District specified by the Minister administering the Mineral Resources (Sustainable Development) Act 1990.

Particulars of any Mining Licences affecting the land are as follows :- **NOT APPLICABLE**

BUILDING APPROVALS

Particulars of any building permit issued under the *Building Act* 1993 in the preceding 7 years (required only where there is a residence on the land).

NO SUCH BUILDING PERMIT HAS BEEN ISSUED TO THE VENDORS KNOWLEDGE

OWNERS CORPORATION

If the land is in a subdivision that has common property and there is thereby an owners corporation within the meaning of the Owners Corporation Act 2006 then included herewith (if they are relevant or available) is a copy of :-

- (a) A current Owners Corporation Certificate issued in respect of the land being sold;
- (b) The Owners Corporation Rules;
- (c) The Minutes of the most recent annual general meeting of the Owners Corporation and all resolutions made at that meeting;
- (d) The most recent accounts and balance sheet of the Owners Corporation and
- (e) A Statement of advice and information for prospective purchasers and lot owners.

NOTE - Not all Owners Corporations carry out all functions so therefore some documents may not be in existence.

GROWTH AREA INFRASTRUCTURE CONTRIBUTION **NOT APPLICABLE**

SERVICES - Information concerning the supply of the following services -

THE FOLLOWING SERVICES ARE NOT CONNECTED

N/A

THE FOLLOWING SERVICES ARE CONNECTED

electricity supply
gas supply
water supply
sewerage
telephone services

Connected indicates that the service is provided by an authority and operating on the day of sale. The purchaser should be aware that the vendor may terminate their account with the service provider before the settlement and the purchaser will have to pay to have the service reconnected.

TITLE

Attached are copies of the following documents:

Registered Title

A Register Search Statement

The document or part of the document referred to as the "diagram location" in that statement which identifies the land and its location.

Evidence of the vendor's right or power to sell

(where the vendor is not the registered proprietor/the owner in fee simple)

SUBDIVISION
NOT APPLICABLE

DISCLOSURE OF ENERGY EFFICIENCY INFORMATION
NOT APPLICABLE

Signature of Vendor

DATE OF THIS STATEMENT 2021

I agree that this Section 32 Statement and the documents herewith (including the Register Search Statement) must be updated at the expiration of six calendar months from the date of the Register Search Statement herewith. I will not hold Sargeants responsible if the Vendors Statement is not so updated or if it is used by any Real Estate Agent other than the one to whom it is first forwarded to by Sargeants.

I confirm that this statement has been printed solely in accordance with my instructions and from the information and documents provided or approved by me and are true and correct. I undertake that I will exercise all possible diligence and provide full and honest disclosure or all relevant information of which I am aware or might reasonably be expected to be aware of. I am aware that Sargeants have only been retained to fill up this document in accordance with my said instructions and the information and documents provided or approved by me. I certify that I am not aware of :- (a) any variation between the land occupied by me and the land described in the Certificate/s of Title. (b) any registered or unregistered encumbrances not disclosed in this document. (c) any failure to obtain any necessary planning, building or other permits. (d) the property being affected by any environmental, Landslip, mining, flooding, fill, latent defects, bushfire attack or historical significance issues. (e) any contingent or proposed liabilities affecting any Owners Corporation including any relating to the undertaking of repairs to the property. (f) my occupation of any adjacent land which is not contained in the land being sold. (g) any buildings erected over any easements (h) any rights over any other land (i.e. a roadway or walkway) other than those disclosed herein and (h) any proposal in relation to any other land which may directly and currently affect the property being sold.

I acknowledge that I have read the statement, all the documents and the representations and warranties given by me in lieu of requisitions and I accept sole responsibility for the accuracy of all the information and documents and for providing or omitting all or any of the information, conditions, Titles, notices or documents including, but without limiting the generality of the forgoing, any information. conditions, Titles or documents required or that later may be deemed to be required by Section 32 of the Sale of Land Act 1996 as amended and/or any other Act or regulation.

INSURANCE

I the vendor undertake to keep the property and all improvements thereon and therein, fully insured for their full replacement value (new for old) until the final settlement of any sale of the property.

PURCHASER'S ACKNOWLEDGMENTS

The purchaser hereby acknowledges being given this statement signed by the vendor with all the attached documents and a **DUE DILIGENCE CHECKLIST** before the purchaser signed the contract

Signature of Purchaser

DATE OF ACKNOWLEDGMENT..... 2021

NOTICE The vendor gives notice to the purchaser that in the event that the purchaser fails to complete the purchase of the property on the due date specified in the contract between the vendor and the purchaser ("the contract") for the payment of the residue as defined in the contract ("the due date") or any other date for the payment of the residue, which date shall be deemed to be the due date, as a result of the alteration of the due date as specified in the contract, the vendor will or may suffer the following **reasonably foreseeable losses** and expenses which the purchaser shall be required to pay to the vendor in addition to any interest payable in accordance with the terms of the contract.

- (a) All costs associated with obtaining bridging finance to complete the vendor's purchase of another property or business and interest charged on such bridging finance;
- (b) Interest payable by the vendor under any existing mortgage over the property sold, calculated from the due date;
- (c) Accommodation and additional storage and removal expenses necessarily incurred by the vendor;
- (d) Costs and expenses as between vendor's conveyancer and/or solicitor and the vendor.
- (e) Penalties, interest or charges payable by the vendor to any third party as a result of any delay in the completion of the vendor's purchase, whether they are in relation to the purchase of another property, business or any other transaction dependent on the funds from the sale of the property.
- (f) all commissions, fees and advertising expenses payable to the vendor's Real Estate Agent.

VIC Lands

TITLE SEARCH ON 9413 / 664

Copyright State of Victoria. This publication is copyright. No part may be reproduced by any process except in accordance with the provisions of the Copyright Act 1968 (Cth) and for the purposes of Section 32 of the Sale of Land Act 1962 (Vic) or pursuant to a written agreement. The information is only valid at the time and in the form obtained from the LANDATA REGD TM System. None of the State of Victoria, LANDATA REGD TM System, Victorian Land Registry Services Pty. Ltd. ABN 86 627 986 396 as trustee for the Victorian Land Registry Services Trust ABN 83 206 746 897 accept responsibility for any subsequent release, publication or reproduction of the information.

REGISTER SEARCH STATEMENT (Title Search) Transfer of Land Act 1958

VOLUME 09413 FOLIO 664

Security no : 124088473323X
Produced 03/03/2021 05:26 PM

LAND DESCRIPTION

Lot 13 on Plan of Subdivision 135506.
PARENT TITLE Volume 08825 Folio 278
Created by instrument LP135506 29/04/1981

REGISTERED PROPRIETOR

Estate Fee Simple
Sole Proprietor
HAYDN WILLIAM ROBB of 24 MARY ROGERS CRESCENT LEONGATHA VIC 3953
AJ111142L 04/08/2011

ENCUMBRANCES, CAVEATS AND NOTICES

MORTGAGE AJ111143J 04/08/2011
BANK OF WESTERN AUSTRALIA LTD

Any encumbrances created by Section 98 Transfer of Land Act 1958 or Section 24 Subdivision Act 1988 and any other encumbrances shown or entered on the plan or imaged folio set out under DIAGRAM LOCATION below.

DIAGRAM LOCATION

SEE LP135506 FOR FURTHER DETAILS AND BOUNDARIES

ACTIVITY IN THE LAST 125 DAYS

NIL

-----END OF REGISTER SEARCH STATEMENT-----

Additional information: (not part of the Register Search Statement)

Street Address: 24 MARY ROGERS CRESCENT LEONGATHA VIC 3953

ADMINISTRATIVE NOTICES

NIL

eCT Control 15940N CBA - COMMONWEALTH BANK OF AUSTRALIA
Effective from 22/10/2016

DOCUMENT END

LP135506
EDITION 1
 APPROVED 26/3/81

135506

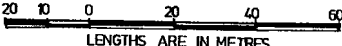
<p>PLAN OF SUBDIVISION PART OF CROWN ALLOTMENT 5 SECTION 27 TOWNSHIP OF LEONGATHA PARISH OF LEONGATHA COUNTY OF BULN BULN</p> <p>SCALE  LENGTHS ARE IN METRES</p>	<p>APPROPRIATIONS</p> <p>BLUE... DRAINAGE & SEWERAGE</p> <p>BROWN... CARRIAGEWAY, DRAINAGE & SEWERAGE</p>	<p>ENCUMBRANCES & OTHER NOTATIONS</p> <p>BLUE... AN EXISTING DRAINAGE & SEWERAGE & BROWN EASEMENT VIDE PLAN OF SUBDIVISION 89247</p> <p>LOT NUMBERS 1 TO 5 (BOTH INCLUSIVE) HAVE BEEN OMITTED FROM THIS PLAN</p>
	<p>DEPTH LIMITATION: 15.24m</p>	

Vol. 8825 Fol. 278 **TOWNSHIP SH. 2**

COLOUR CONVERSION
 E-1 = BLUE
 R1 = BROWN

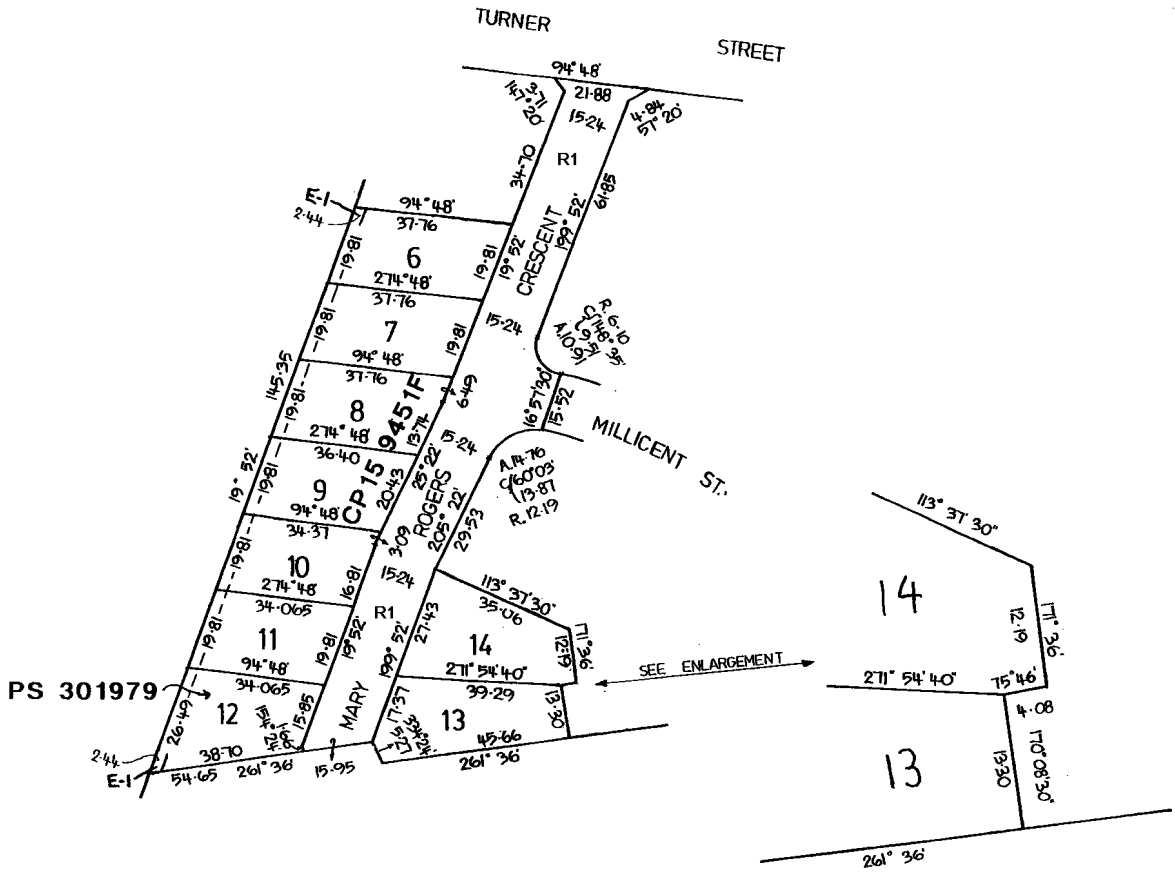

Property Report

from www.land.vic.gov.au on 03 March 2021 05:14 PM

Address: 24 MARY ROGERS CRESCENT LEONGATHA 3953

Lot and Plan Number: Lot 13 LP135506

Standard Parcel Identifier (SPI): 13\LP135506

Local Government (Council): SOUTH GIPPSLAND **Council Property Number:** 176920

Directory Reference: VicRoads 710 D8

This property is not in a designated bushfire prone area.

No special bushfire construction requirements apply. Planning provisions may apply.

Further information about the building control system and building in bushfire prone areas can be found in the Building Commission section of the Victorian Building Authority website www.vba.vic.gov.au

Site Dimensions

All dimensions and areas are approximate. They may not agree with the values shown on a title or plan.

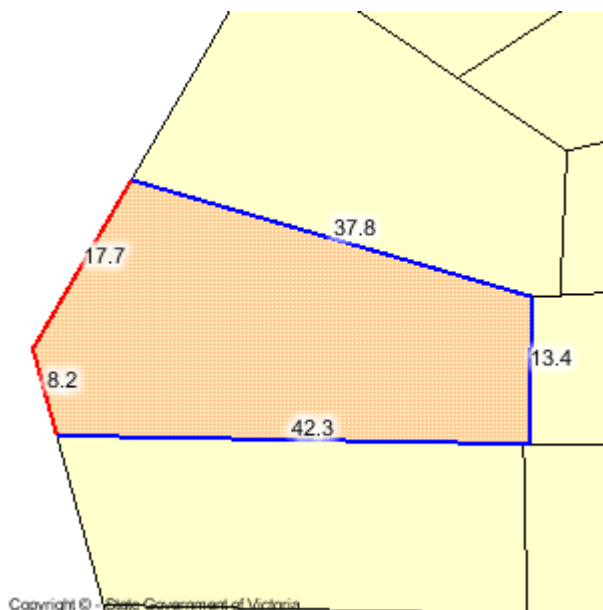

Area: 794 sq. m

Perimeter: 120 m

For this property:

— Site boundaries

— Road frontages

Dimensions for individual parcels require a separate search, but dimensions for individual units are generally not available.

1 dimension shorter than 1m not displayed

Calculating the area from the dimensions shown may give a different value to the area shown above - which has been calculated using all the dimensions.

For more accurate dimensions get copy of plan at

[Title and Property Certificates](#)

State Electorates

Legislative Council: EASTERN VICTORIA

Legislative Assembly: GIPPSLAND SOUTH

Utilities

Rural Water Corporation: Southern Rural Water

Urban Water Corporation: South Gippsland Water

Melbourne Water: outside drainage boundary

Power Distributor: AUSNET (Information about [choosing an electricity retailer](#))

Planning information continued on next page

Copyright © - State Government of Victoria

Disclaimer: This content is provided for information purposes only. No claim is made as to the accuracy or authenticity of the content. The Victorian Government does not accept any liability to any person for the information provided.

Read the full disclaimer at www.land.vic.gov.au/home/copyright-and-disclaimer

Planning Zone Summary

Planning Zone: GENERAL RESIDENTIAL ZONE (GRZ)
GENERAL RESIDENTIAL ZONE - SCHEDULE 1 (GRZ1)

Planning Overlay: None

Planning scheme data last updated on 24 February 2021.

A **planning scheme** sets out policies and requirements for the use, development and protection of land.

This report provides information about the zone and overlay provisions that apply to the selected land.

Information about the State and local policy, particular, general and operational provisions of the local planning scheme that may affect the use of this land can be obtained by contacting the local council or by visiting [Planning Schemes Online](#)

This report is NOT a **Planning Certificate** issued pursuant to Section 199 of the *Planning and Environment Act 1987*.

It does not include information about exhibited planning scheme amendments, or zonings that may affect the land.

To obtain a Planning Certificate go to [Titles and Property Certificates](#)

The Planning Property Report includes separate maps of zones and overlays

For details of surrounding properties, use this service to get the Reports for properties of interest

To view planning zones, overlay and heritage information in an interactive format visit [Planning Maps Online](#)

For other information about planning in Victoria visit www.planning.vic.gov.au

Area Map

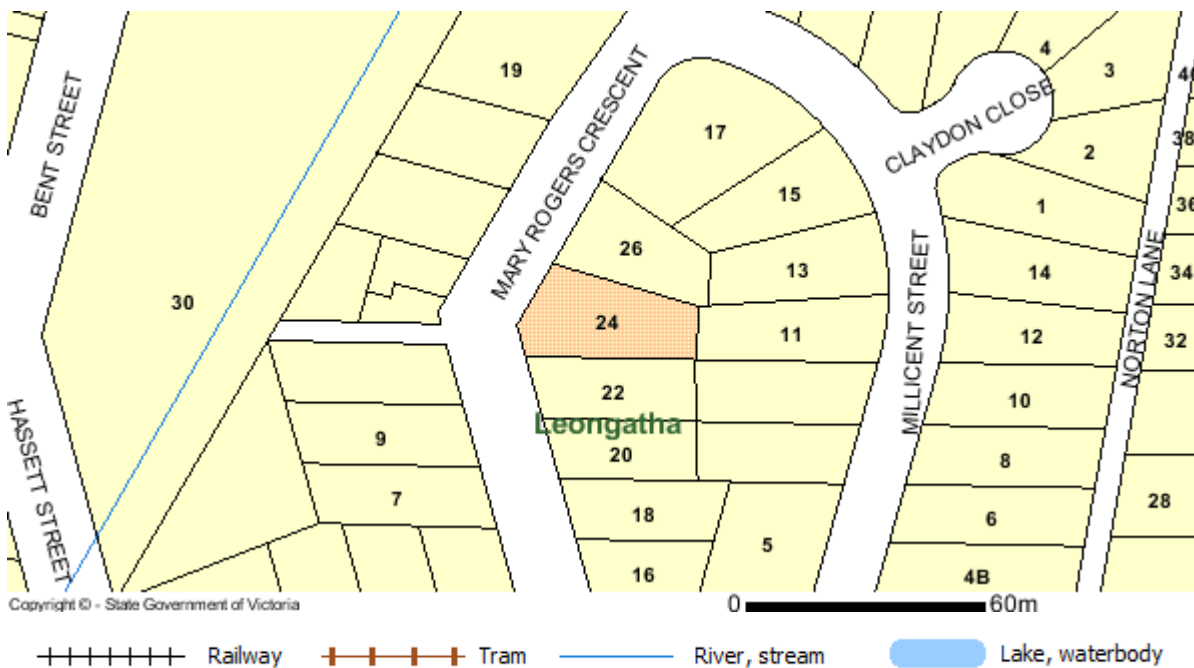

Copyright © - State Government of Victoria

Disclaimer: This content is provided for information purposes only. No claim is made as to the accuracy or authenticity of the content. The Victorian Government does not accept any liability to any person for the information provided.

Read the full disclaimer at www.land.vic.gov.au/home/copyright-and-disclaimer

From www.planning.vic.gov.au on 03 March 2021 05:13 PM

PROPERTY DETAILS

Address: **24 MARY ROGERS CRESCENT LEONGATHA 3953**
Lot and Plan Number: **Lot 13 LP135506**
Standard Parcel Identifier (SPI): **13\LP135506**
Local Government Area (Council): **SOUTH GIPPSLAND**
Council Property Number: **176920**
Planning Scheme: **South Gippsland**
Directory Reference: **VicRoads 710 D8**

www.southgippsland.vic.gov.au

planning-schemes.delwp.vic.gov.au/schemes/southgippsland

UTILITIES

Rural Water Corporation: **Southern Rural Water**
Urban Water Corporation: **South Gippsland Water**
Melbourne Water: **outside drainage boundary**
Power Distributor: **AUSNET**

STATE ELECTORATES

Legislative Council: **EASTERN VICTORIA**
Legislative Assembly: **GIPPSLAND SOUTH**

Planning Zones

[GENERAL RESIDENTIAL ZONE \(GRZ\)](#)

[GENERAL RESIDENTIAL ZONE - SCHEDULE 1 \(GRZ1\)](#)



Copyright © - State Government of Victoria

 GRZ - General Residential  PPRZ - Public Park & Recreation

Note: labels for zones may appear outside the actual zone - please compare the labels with the legend.

Copyright © - State Government of Victoria

Disclaimer: This content is provided for information purposes only. No claim is made as to the accuracy or authenticity of the content. The Victorian Government does not accept any liability to any person for the information provided.
Read the full disclaimer at www.land.vic.gov.au/home/copyright-and-disclaimer

Notwithstanding this disclaimer, a vendor may rely on the information in this report for the purpose of a statement that land is in a bushfire prone area as required by section 32C (b) of the Sale of Land 1962 (Vic).

Planning Overlay

None affecting this land

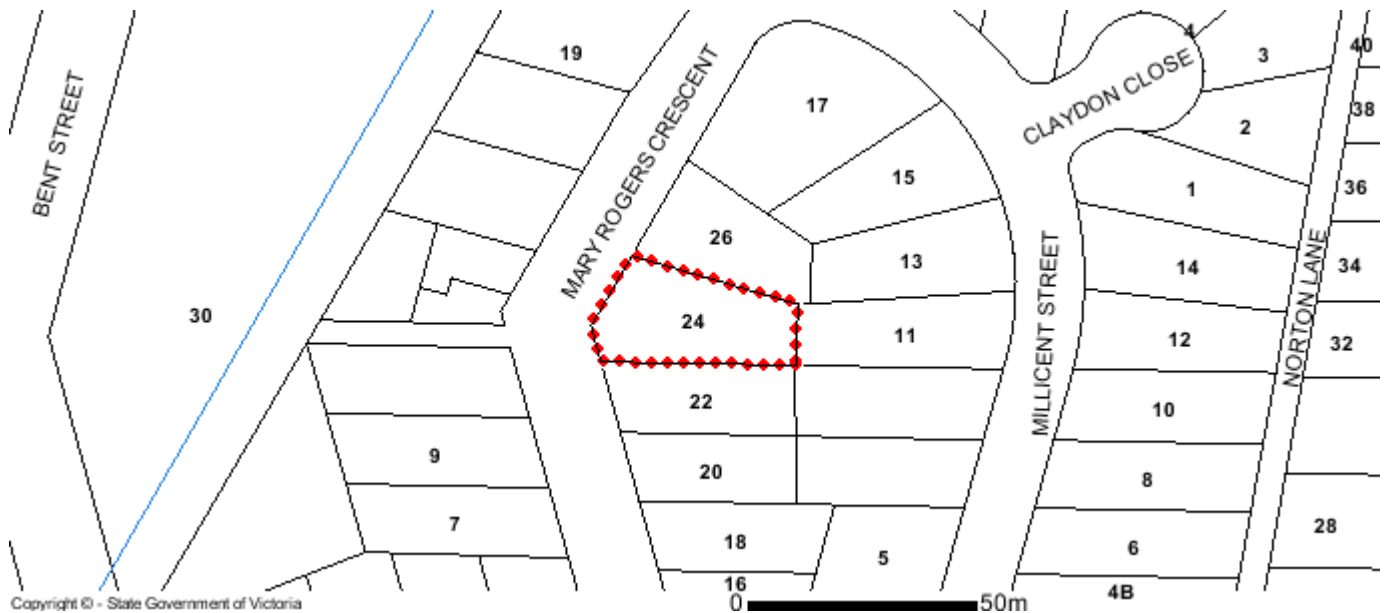

Note: due to overlaps, some overlays may not be visible, and some colours may not match those in the legend.

Further Planning Information

Planning scheme data last updated on 24 February 2021.

A **planning scheme** sets out policies and requirements for the use, development and protection of land. This report provides information about the zone and overlay provisions that apply to the selected land. Information about the State and local policy, particular, general and operational provisions of the local planning scheme that may affect the use of this land can be obtained by contacting the local council or by visiting <https://www.planning.vic.gov.au>

This report is NOT a **Planning Certificate** issued pursuant to Section 199 of the *Planning and Environment Act 1987*. It does not include information about exhibited planning scheme amendments, or zonings that may affect the land. To obtain a Planning Certificate go to Titles and Property Certificates at Landata - <https://www.landata.vic.gov.au>

For details of surrounding properties, use this service to get the Reports for properties of interest.

To view planning zones, overlay and heritage information in an interactive format visit <http://mapshare.maps.vic.gov.au/vicplan>

For other information about planning in Victoria visit <https://www.planning.vic.gov.au>

Copyright © - State Government of Victoria

Disclaimer: This content is provided for information purposes only. No claim is made as to the accuracy or authenticity of the content. The Victorian Government does not accept any liability to any person for the information provided. Read the full disclaimer at www.land.vic.gov.au/home/copyright-and-disclaimer

Notwithstanding this disclaimer, a vendor may rely on the information in this report for the purpose of a statement that land is in a bushfire prone area as required by section 32C (b) of the Sale of Land 1962 (Vic).

Designated Bushfire Prone Area

This property is not in a designated bushfire prone area. No special bushfire construction requirements apply. Planning provisions may apply.



Designated bushfire prone areas as determined by the Minister for Planning are in effect from 8 September 2011 and amended from time to time.

The Building Regulations 2018 through application of the Building Code of Australia, apply bushfire protection standards for building works in designated bushfire prone areas.

Designated bushfire prone areas maps can be viewed on VicPlan at <http://mapshare.maps.vic.gov.au/vicplan> or at the relevant local council.

Note: prior to 8 September 2011, the whole of Victoria was designated as bushfire prone area for the purposes of the building control system.

Further information about the building control system and building in bushfire prone areas can be found on the Victorian Building Authority website www.vba.vic.gov.au

Copies of the Building Act and Building Regulations are available from www.legislation.vic.gov.au

For Planning Scheme Provisions in bushfire areas visit <https://www.planning.vic.gov.au>

Vendor GST Withholding Notice

Pursuant to Section 14-255 Schedule 1 Taxation Administration Act 1953 (Cwlth)

From: Haydn William Robb, 24 Mary Rogers Crescent, Leongatha VIC 3953

Property Address: 24 Mary Rogers Crest, Leongatha VIC 3953

Lot: 13 Plan of subdivision: 135506

The above property is either an existing residential premises or commercial residential premises and therefore the purchaser is not required to withhold GST.

The Purchaser is not required to make a payment under Section 14-250 of Schedule 1 of the Taxation Administration Act 1953 (Cwlth) in relation to the supply of the above property

Dated: 3/3/2021

Signed for an on behalf of the Vendor: *Sargeants South Gippsland*

.Due diligence checklist

What you need to know before buying a residential property

Before you buy a home, you should be aware of a range of issues that may affect that property and impose restrictions or obligations on you, if you buy it. This checklist aims to help you identify whether any of these issues will affect you. The questions are a starting point only and you may need to seek professional advice to answer some of them. You can find links to organisations and web pages that can help you learn more, by visiting the [Due diligence checklist page on the Consumer Affairs Victoria website](http://consumer.vic.gov.au/duediligencechecklist) (consumer.vic.gov.au/duediligencechecklist).

Urban living

Moving to the inner city?

High density areas are attractive for their entertainment and service areas, but these activities create increased traffic as well as noise and odours from businesses and people. Familiarising yourself with the character of the area will give you a balanced understanding of what to expect.

Is the property subject to an owners corporation?

If the property is part of a subdivision with common property such as driveways or grounds, it may be subject to an owners corporation. You may be required to pay fees and follow rules that restrict what you can do on your property, such as a ban on pet ownership.

Growth areas

Are you moving to a growth area?

You should investigate whether you will be required to pay a growth areas infrastructure contribution.

Flood and fire risk

Does this property experience flooding or bushfire?

Properties are sometimes subject to the risk of fire and flooding due to their location. You should properly investigate these risks and consider their implications for land management, buildings and insurance premiums.

Rural properties

Moving to the country?

If you are looking at property in a rural zone, consider:

- Is the surrounding land use compatible with your lifestyle expectations? Farming can create noise or odour that may be at odds with your expectations of a rural lifestyle.
- Are you considering removing native vegetation? There are regulations which affect your ability to remove native vegetation on private property.
- Do you understand your obligations to manage weeds and pest animals?

Can you build new dwellings?

Does the property adjoin crown land, have a water frontage, contain a disused government road, or are there any crown licences associated with the land?

Is there any earth resource activity such as mining in the area?

You may wish to find out more about exploration, mining and quarrying activity on or near the property and consider the issue of petroleum, geothermal and greenhouse gas sequestration permits, leases and licences, extractive industry authorisations and mineral licences.

Soil and groundwater contamination

Has previous land use affected the soil or groundwater?

You should consider whether past activities, including the use of adjacent land, may have caused contamination at the site and whether this may prevent you from doing certain things to or on the land in the future.

(04/10/2016)

Land boundaries

Do you know the exact boundary of the property?

You should compare the measurements shown on the title document with actual fences and buildings on the property, to make sure the boundaries match. If you have concerns about this, you can speak to your lawyer or conveyancer, or commission a site survey to establish property boundaries.

Planning controls

Can you change how the property is used, or the buildings on it?

All land is subject to a planning scheme, run by the local council. How the property is zoned and any overlays that may apply, will determine how the land can be used. This may restrict such things as whether you can build on vacant land or how you can alter or develop the land and its buildings over time.

The local council can give you advice about the planning scheme, as well as details of any other restrictions that may apply, such as design guidelines or bushfire safety design. There may also be restrictions – known as encumbrances – on the property's title, which prevent you from developing the property. You can find out about encumbrances by looking at the section 32 statement.

Are there any proposed or granted planning permits?

The local council can advise you if there are any proposed or issued planning permits for any properties close by. Significant developments in your area may change the local 'character' (predominant style of the area) and may increase noise or traffic near the property.

Safety

Is the building safe to live in?

Building laws are in place to ensure building safety. Professional building inspections can help you assess the property for electrical safety, possible illegal building work, adequate pool or spa fencing and the presence of asbestos, termites, or other potential hazards.

Building permits

Have any buildings or retaining walls on the property been altered, or do you plan to alter them?

There are laws and regulations about how buildings and retaining walls are constructed, which you may wish to investigate to ensure any completed or proposed building work is approved. The local council may be able to give you information about any building permits issued for recent building works done to the property, and what you must do to plan new work. You can also commission a private building surveyor's assessment.

Are any recent building or renovation works covered by insurance?

Ask the vendor if there is any owner-builder insurance or builder's warranty to cover defects in the work done to the property.

Utilities and essential services

Does the property have working connections for water, sewerage, electricity, gas, telephone and internet?

Unconnected services may not be available, or may incur a fee to connect. You may also need to choose from a range of suppliers for these services. This may be particularly important in rural areas where some services are not available.

Buyers' rights

Do you know your rights when buying a property?

The contract of sale and section 32 statement contain important information about the property, so you should request to see these and read them thoroughly. Many people engage a lawyer or conveyancer to help them understand the contracts and ensure the sale goes through correctly. If you intend to hire a professional, you should consider speaking to them before you commit to the sale. There are also important rules about the way private sales and auctions are conducted. These may include a cooling-off period and specific rights associated with 'off the plan' sales. The important thing to remember is that, as the buyer, you have rights.