

Laura McCarthy T.C. Fax: 3145695077
NOV-08-2005 13:53 FROM: LAURA MCCARTHY INC. 314-721-6542

Nov 8 2005 14:40
10:1 & C

P.02

11/20/02 11:37 AM

JAMES ENGINEERING

0202

MISSOURI MINDUM STANDARDS SURVEY

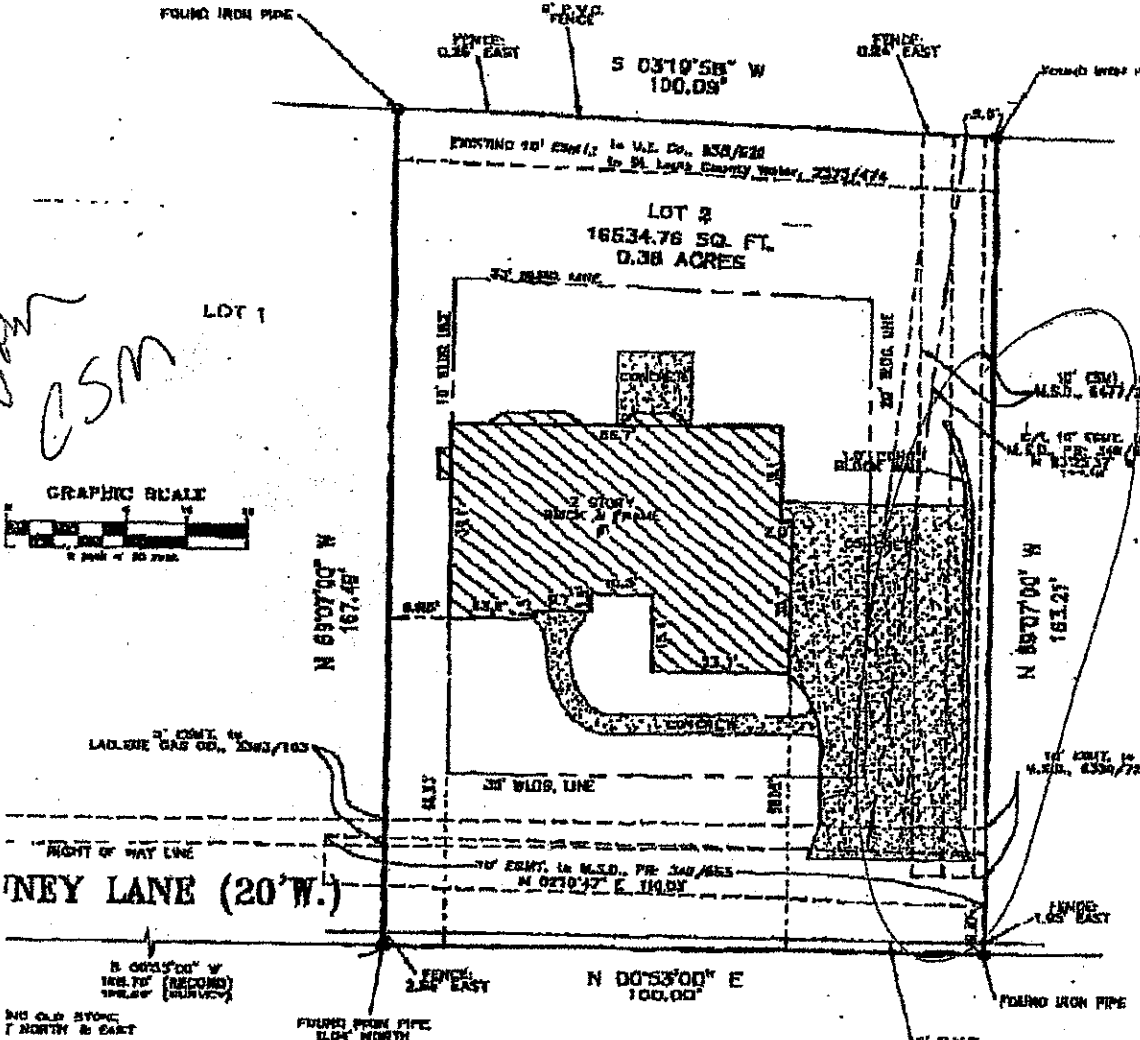

Jan
CSM

OKed w/ survey letter and No changes.

TITLE: Intersection With Inverness Driveway
XY NO.: 0202274
DATE: October 22, 2002

not shown are data the record plat and are not shown thereon.

certify that at the request of Robert E. Smith, II, we have, on the 21st day of 2002, conducted a survey on Lot 2 of Inverness Lane Subdivision as described in Plat Book 200 of the St. Louis County Records in St. Louis County, Missouri and that the result may be represented from this plat. This Urban class property boundary survey was in accordance with the current Missouri Minimum Standards for Property Surveying.



PHILLIP J. WOZNIAK, M.D., ILL.S., P.S.

JAMES ENGINEERING & SURVEYING CO., INC.
 ENGINEERS PLANNERS SURVEYORS
 10811 BIG BEND BLVD. KIRKWOOD, MO. 63122
 PHONE: (314) 822-1006 FAX: (314) 822-0006

Order No. 177684
 Created by: J. PELLIN
 Survey by: W. PELLIN
 Checked by: PHILIP J. WOZNIAK
 Noted by:

PO