

**FARRIS, HANSEN & ASSOC. INC.**

**PLAT OF SURVEY**

7 RIDGWAY COURT— P.O. BOX 437  
 ELKHORN, WISCONSIN 53121  
 PHONE (262) 723-2098  
 FAX (262) 723-5886

LOCATED IN THE NW 1/4 SEC. 36, T2N, R17E  
 CITY OF LAKE GENEVA, WALWORTH COUNTY, WI.

**LOT 10, BLOCK 4  
 GOODSSELL'S SUBDIVISION**

ORDERED BY: RICK BRAMMER  
 519 MADISON STREET  
 LAKE GENEVA, WI. 53147

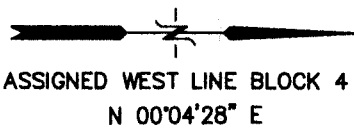

- LEGEND**
- = FOUND IRON PIPE STAKE
  - = FOUND IRON REBAR STAKE
  - △ = SET LATHE ON LINE
  - (XXX) = RECORDED AS

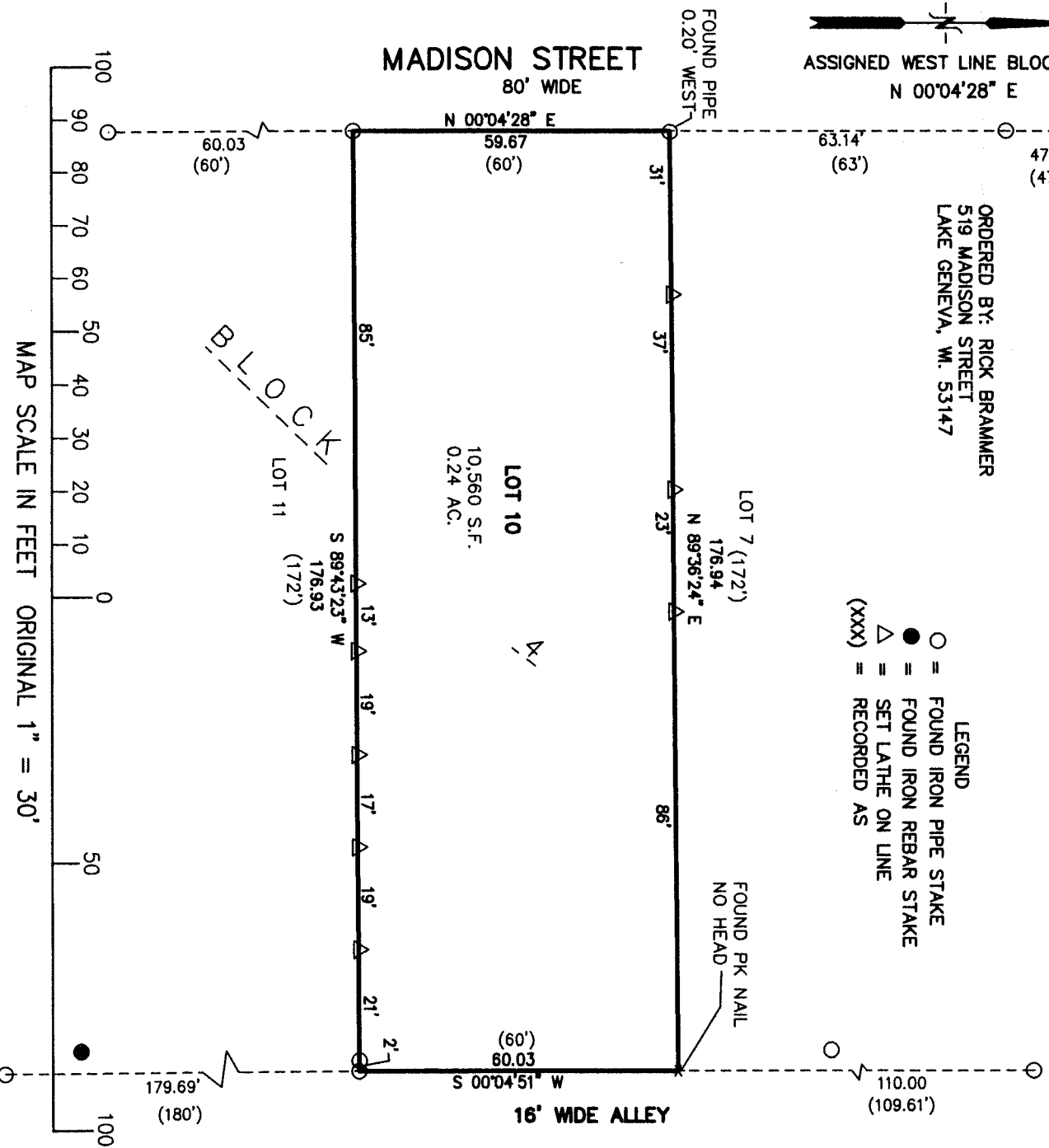

NOTE: COPIES OF THIS MAP TO WHICH THE FOLLOWING CERTIFICATE WILL APPLY SHOW SURVEYOR'S ORIGINAL SEAL AND SIGNATURE IN RED INK. COPIES BY ANY OTHER MEANS MAY HAVE ALTERATIONS WHICH DO NOT REPRESENT THE SURVEYOR'S WORK PRODUCT.

I HEREBY CERTIFY THAT THE ABOVE DESCRIBED PROPERTY HAS BEEN SURVEYED UNDER MY DIRECTION AND THAT THE ABOVE MAP IS A TRUE REPRESENTATION THEREOF AND SHOWS THE SIZE AND LOCATION OF THE PROPERTY AND ITS EXTERIOR BOUNDARIES. THIS SURVEY IS MADE FOR THE USE OF THE PRESENT OWNERS OF THE PROPERTY, AND ALSO THOSE WHO PURCHASE, MORTGAGE, OR GUARANTEE THE TITLE THERETO WITHIN ONE YEAR FROM THE DATE HEREOF.

DATED: MAY 12, 2014

*[Signature]*  
 PETER S. GORDON R.L.S. 2101

**RECEIVED**  
 JUN 17 2014  
 By *[Signature]*



PROJECT NO. 9026  
 DATED: 05-12-2014  
 SHEET 1 OF 1 SHEETS

MAY 12 2014

ZGd-22

007-304D