

**SURVEYORS REAL PROPERTY REPORT  
 LOT 57 & WEST 12.5' OF LOT 58 BLOCK 3 WEST  
 UNIVERSITY NO. 2  
 PB 17 PG 28, ST LOUIS COUNTY, MO**

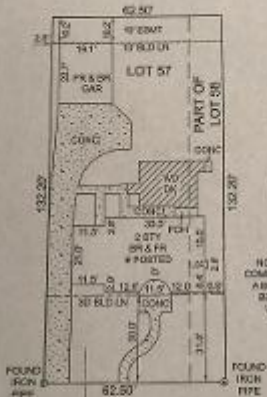

1" = 20'

**NOTE: THIS SURVEY COMPANY RECOMMENDS AN BOUNDARY SURVEY BE PERFORMED TO VERIFY RESULTS**

**#8015 STANFORD AVENUE (50' W)**

*No additional easements are shown on this plat. See Cologony Contained Records.*

*The report was prepared by the best equipment available and under personal supervision. This is a representation of the values shown and does not constitute a warranty of the information. The plat does not constitute a boundary survey and is not to be used as such for a boundary survey. Boundary surveying decisions. No warranty is made as to the accuracy of the plat or the information shown on it. The plat is not to be used for the establishment of any boundary. Boundary is after inspection. No warranty is made as to the accuracy of the plat or the information shown on it.*

**Cardinal**  
 Surveying & Mapping

PO BOX 278  
 COPPIN HILL, MO 65028  
 PHONE: 636.621.5301  
 Fax: 636.621.5302  
 www.CardinalSurveying.com

JOB # 101008  
 PL 031002

FIELD WORK BY: RUC

DRAWN BY: BAA

REVIEWED BY:  
 WILLIAM JACKSON  
 LSR 030214-01

PRECISION ACCURACY 0.01

This is to certify that on Oct 15th, 2012 a request by Emerald Tree Company was made for a Substrate Field Clipping Report to locate the improvements on the above named tract and that the results are, to the best of my knowledge, correctly represented on this drawing.

