

"PROPERTY BOUNDARY SURVEY"

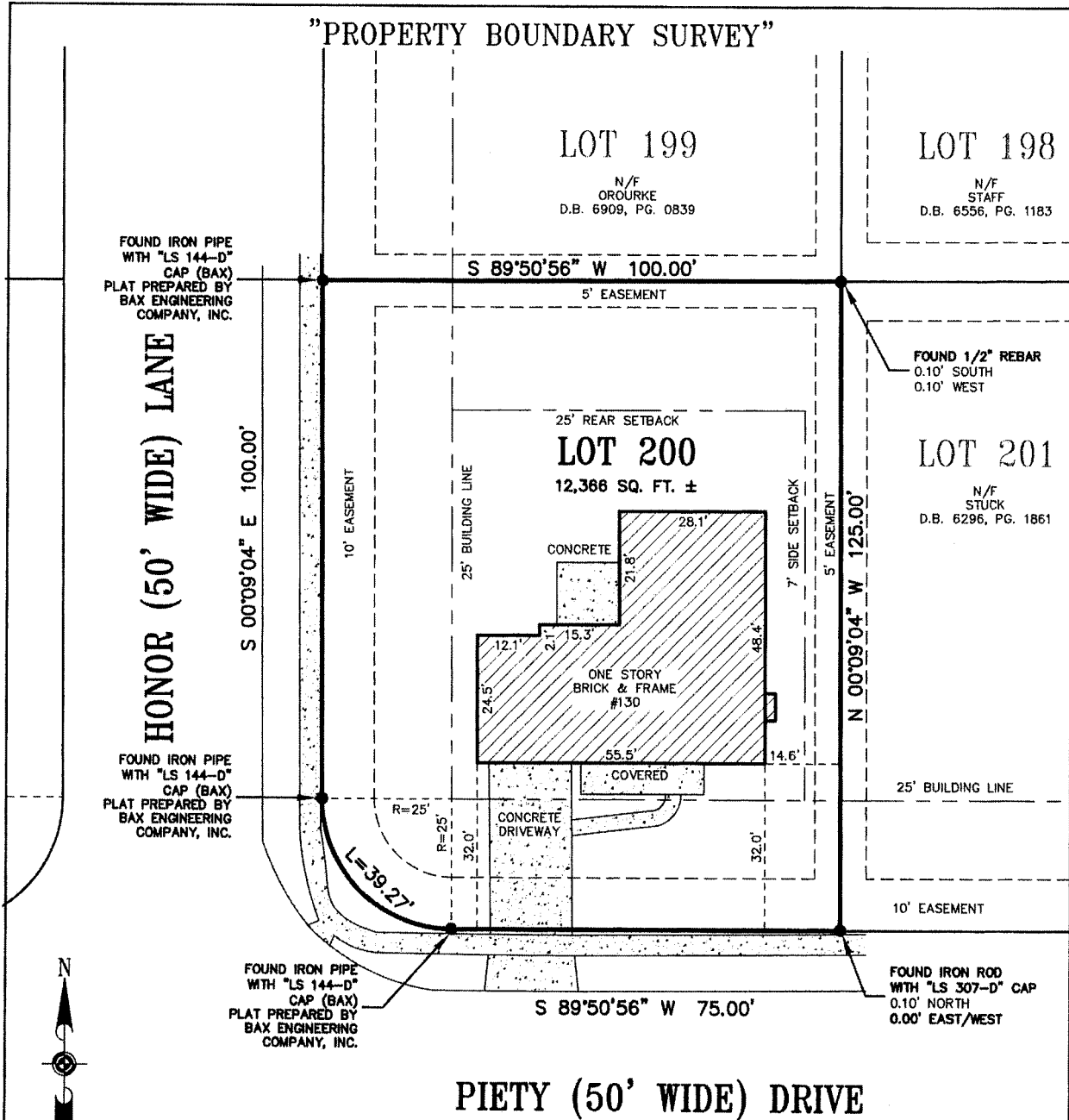

Old Republic National Title Insurance Company, Issuing Agent: Title Premier, LLC  
 Commitment Number: 19-243353-BTP, Dated: April 30, 2019  
 Item 7: Building Lines and Easements in Plat Book 41 Page 357 (Unless otherwise noted, the Building Lines and Easements were taken from this Instrument).  
 Item 8: Easement to Public Water Supply District No. 2 in Book 5768 Page 2444 (affects other areas).  
 Item 9: Easement to MOGas Pipeline LLC in Book 5890 Page 858 (affects other areas).

This is to certify that we, James Surveying Company, at the request of David Glebe & Michelle Glebe and Title Premier, LLC, we have, on the 22nd day of May, 2019, to the best of our ability and judgment, executed a Property Boundary Survey in accordance with the "Missouri Standards for Property Boundary Surveys" as established by the Missouri Board for Architects, Professional Engineers and Land Surveyors and the Missouri Department of Agriculture, Division of Geology and Land Survey, on Lot 200 of DOVE MEADOWS PLAT TWO, according to the plat thereof recorded in Plat Book 41, Pages 357-358 of the St. Charles County Records in St. Charles County, Missouri, and that this Survey reflects all visible Improvements, including fences and Easements, as depicted on the Record Plat and on the above mentioned Title Commitment. The subject property is an URBAN property as defined in said Standards. The Bearing Reference System, Building Lines and Easements, unless otherwise referenced, are taken from the Record Plat, the current Zoning Set Backs may not be shown. This Boundary Survey is non-transferable.

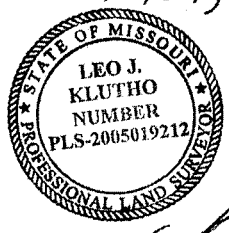

*Leo J. Klutho*



Surveyed by: C. Williams  
 Drafted by: KSL  
 Dated: May 23, 2019  
 Revised: -  
 Project: Property Boundary Survey: 130 PIETY DRIVE, LAKE ST. LOUIS, MO 63367

LEO J. KLUTHO  
 Professional Land Surveyor  
 In Responsible Charge  
 MISSOURI REGISTRATION NUMBER: PLS-2005019212  
 Survey Number: 210931

10811 BIG BEND BOULEVARD; KIRKWOOD, MO 63122; PHONE: (314) 822-1006; FAX: (314) 822-0006  
 ORIGINAL CERTIFICATE/LICENSE NUMBER 000129

SHEET 2 OF 2