

PIN FOUND
1.5' ELY & 1.6' NLY
OF CORNER

PIN FOUND
0.4' ELY OF CORNER

S 82°19'22" E 144.23'

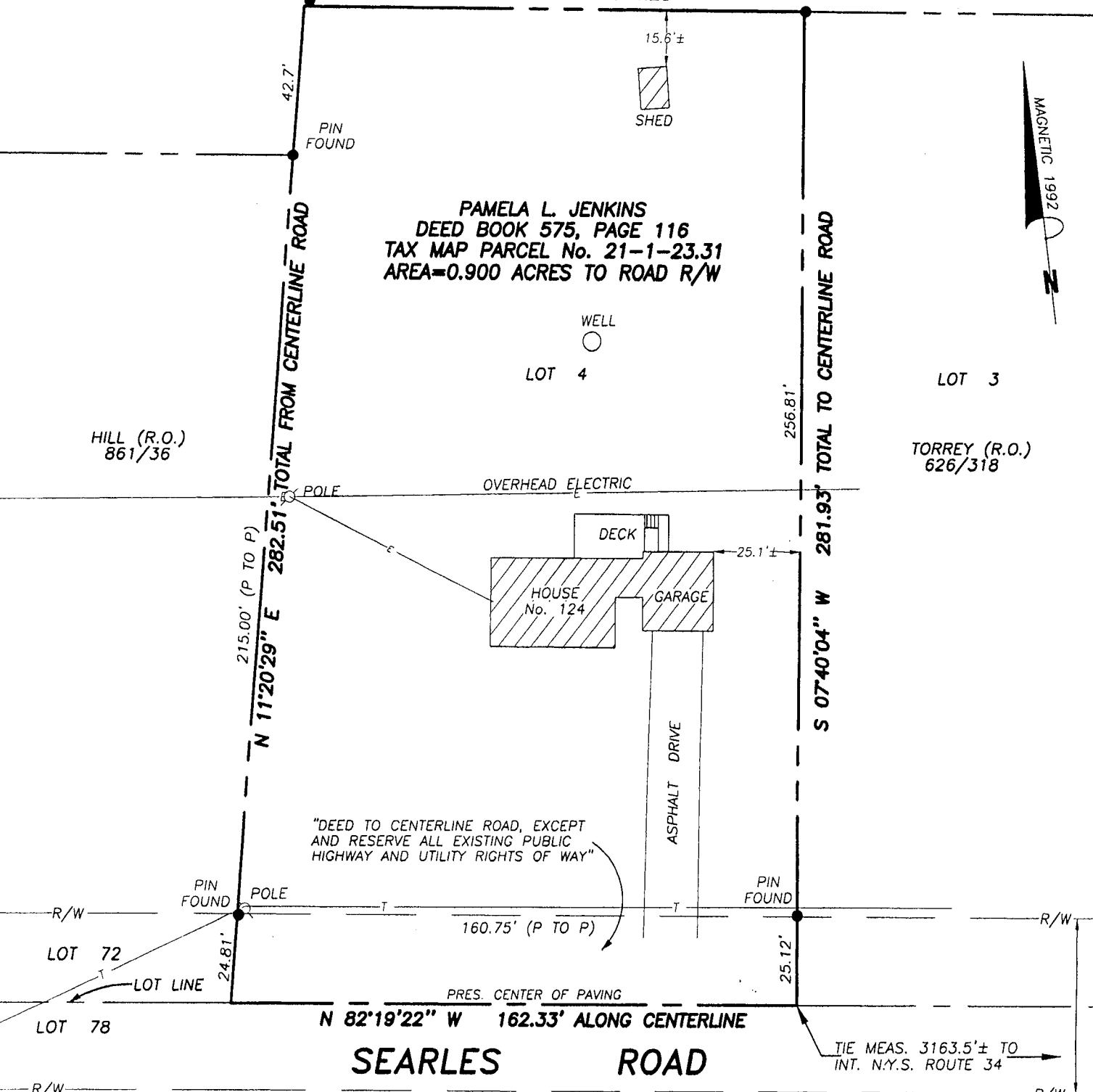

PAMELA L. JENKINS
DEED BOOK 575, PAGE 116
TAX MAP PARCEL No. 21-1-23.31
AREA=0.900 ACRES TO ROAD R/W

WELL
LOT 4

LOT 3

HILL (R.O.)
861/36

TORREY (R.O.)
626/318

"DEED TO CENTERLINE ROAD, EXCEPT
AND RESERVE ALL EXISTING PUBLIC
HIGHWAY AND UTILITY RIGHTS OF WAY"

WARNING
ALTERATION OF THIS MAP NOT
CONFORMING TO SECTION 7209,
SUBDIVISION 2, NEW YORK STATE
EDUCATION LAW, ARE PROHIBITED
BY LAW. ALL CERTIFICATIONS
HEREON ARE VALID FOR THIS MAP
AND COPIES THEREOF ONLY IF SAID
MAP OR COPIES BEAR THE IMPRESSION
SEAL OF THE LICENSED LAND SURVEYOR
WHOSE SIGNATURE APPEARS HEREON.

CERTIFICATION

I hereby certify to
that I am a licensed land surveyor, New York State License
No.050096, and that this map correctly delineates on
actual survey on the ground made by me or under my direct
supervision; that it was prepared in accordance with the
current code of practice for land title surveys adopted by
the New York Association of Professional Land Surveyors;
and that I found no visible encroachments either way
across property lines except as shown hereon.

SIGNED: Lee Dresser DATED: 3/15/2000

REFERENCE MAPS

- 1.) "PORTION OF LANDS OF DALE CONGDON..." DATED SEPTEMBER 7, 1975
BY LEONARD O. GARDNER, L.S.
 - 2.) "SURVEY MAP No. 126 SEARLES ROAD..." DATED 9/22/99 BY
T.G. MILLER P.C.
- * SAID MAPS ARE ON FILE AT THE TOMPKINS COUNTY CLERKS OFFICE.

T. G. MILLER P.C.
ENGINEERS AND SURVEYORS
203 NORTH AURORA STREET
P.O. BOX 777
ITHACA, NEW YORK 14851

TITLE:
SURVEY MAP
No. 124 SEARLES ROAD
TOWN OF LANSING, TOMPKINS COUNTY, NEW YORK

DATE:
3/15/2000

SCALE:
1"=40'

S00088

