

Building Sketch (Page - 1)

Borrower				
Property Address 1012 Jamestown Cres				
City	Norfolk	County	Norfolk City	State VA Zip Code 23508-1233
Lender/Client				

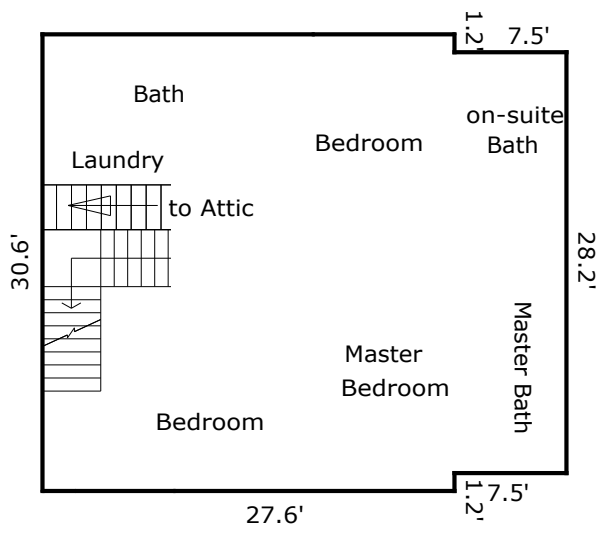
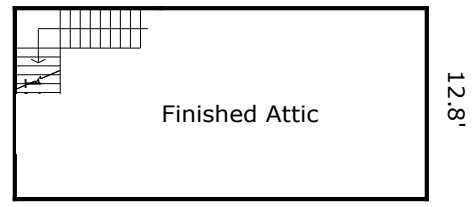
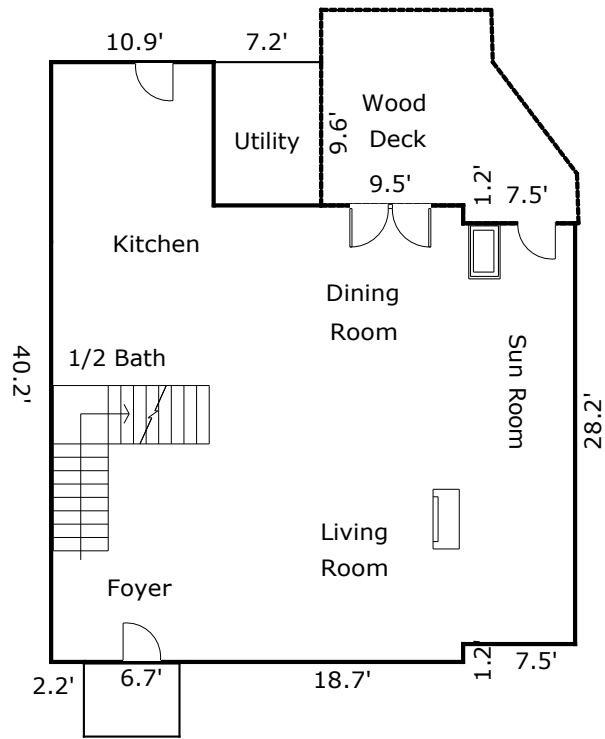

TOTAL Sketch by a la mode, inc.

Building Sketch (Page - 2)

Borrower				
Property Address 1012 Jamestown Cres				
City	Norfolk	County	Norfolk City	State VA Zip Code 23508-1233
Lender/Client				

TOTAL Sketch by a la mode, inc.

Area Calculations Summary

Living Area	Calculation Details		
First Floor	1160.6 Sq ft	28.2×7.5	= 211.5
		27.6×30.6	= 844.6
		9.6×10.9	= 104.5
Utility (unfinished)	-69.1 Sq ft	9.6×7.2	= 69.1
Second Floor	1056.1 Sq ft	30.6×27.6	= 844.6
		7.5×28.2	= 211.5
Third Floor	353.3 Sq ft	12.8×27.6	= 353.3
Total Living Area (Rounded):	2570 Sq ft		
Non-living Area			
Stoop	31.4 Sq ft	4.9×6.4	= 31.4
Wood Deck	192.9 Sq ft	13.1×9.5	= 124.6
		14.3×1.9	= 27
		5.7×3.3	= 19.1
		$0.5 \times 3.3 \times 0.1$	= 0.2
		7.5×0.1	= 0.7
		$0.5 \times 3.5 \times 0.1$	= 0.2
		$0.5 \times 7.5 \times 5.6$	= 21.1