

RATIO OF CLOSURE 1:10,000+

TREE TABLE

- |                      |                  |
|----------------------|------------------|
| 1. 31" OAK           | 11. 28" PINE     |
| 2. 11" BRADFORD PEAR | 12. 19" SWEETGUM |
| 3. 27" OAK           | 13. 15" SWEETGUM |
| 4. 32" OAK           | 14. 13" HICKORY  |
| 5. 19" OAK           |                  |
| 6. 17" OAK           |                  |
| 7. 21" OAK           |                  |
| 8. 23" OAK           |                  |
| 9. 20" PINE          |                  |
| 10. 15" OAK          |                  |

N.L.A. = 18,289 S.F.  
G.L.A. = 20,118 S.F. (0.462 AC.)

Curve	Radius	Length	Delta	Chord	Chord Bear.
C-1	796.45'	86.71'	61°14'15"	86.66'	N 00°58'25" W
C-2	140.00'	67.43'	27°35'52"	66.78'	S 27°44'21" E
EXISTING IMPERVIOUS SURFACE					
HOUSE					
(INCL. PORCH & STROOP) = 1,917 S.F.					
CONC. DRIVE = 773					
CONC. WALK 1 = 141					
CONC. WALK 2 = 30					
BRICK PATIO = 182					
TOTAL = 3,043 S.F.					

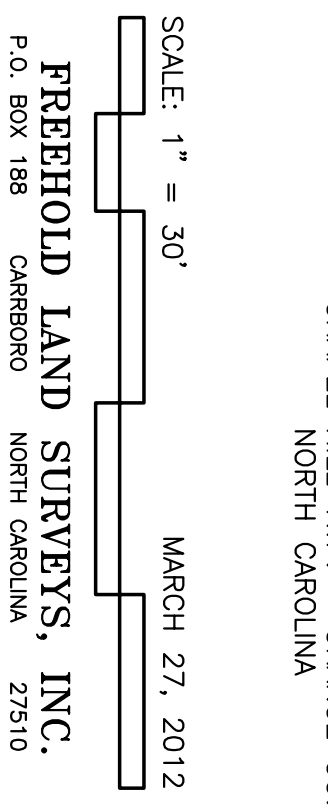
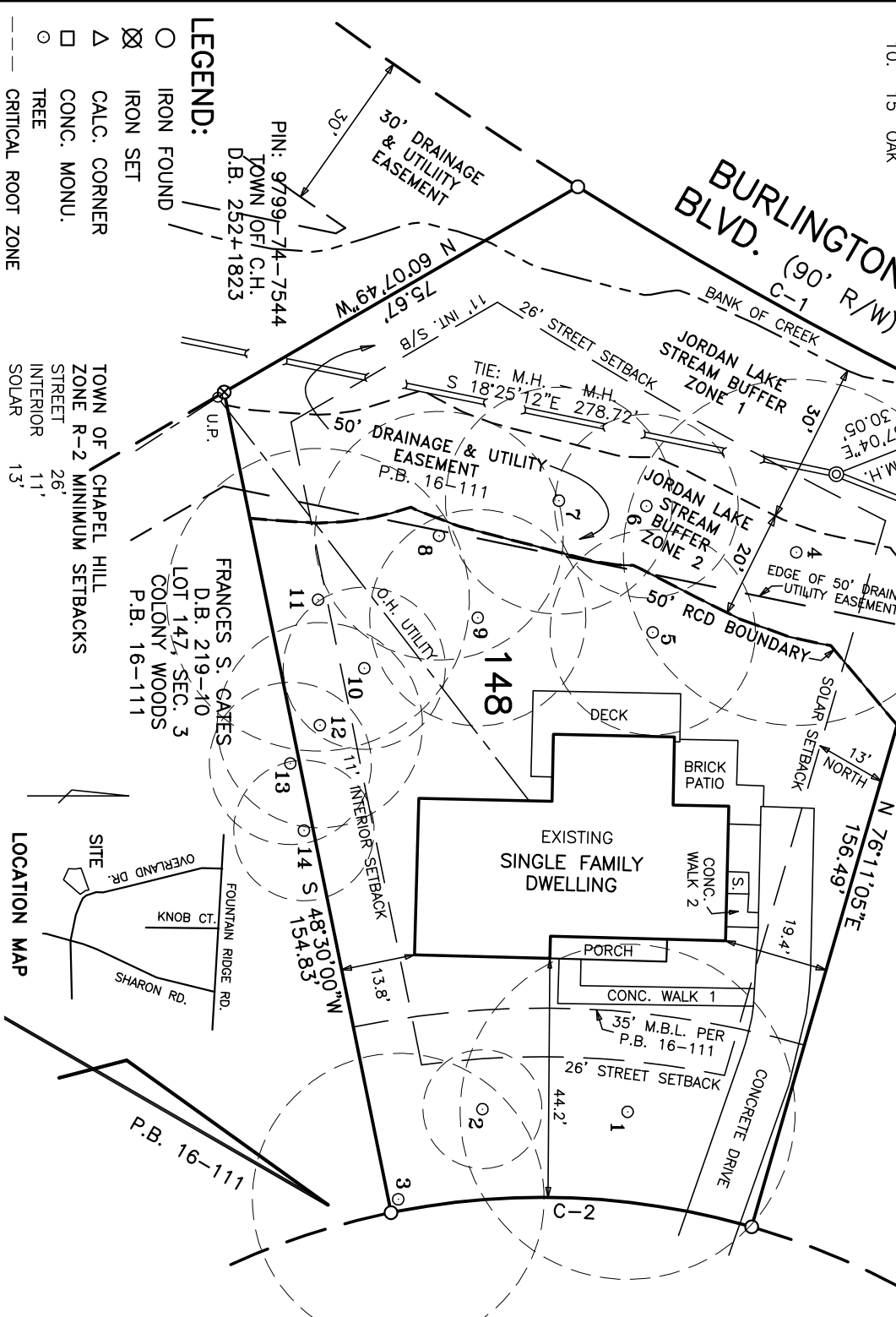

TO ALL PARTIES INTERESTED IN TITLE TO PREMISES SURVEYED:  
I CERTIFY THAT THIS MAP WAS DRAWN FROM AN ACTUAL FIELD SURVEY PERFORMED UNDER MY DIRECTION AND SUPERVISION (REFERENCE OF RECORD: P.B. 16-111 ORANGE COUNTY REGISTRY).



SITE SURVEY

PROPERTY OF  
**BRIAN D. RABINOVITZ**  
**KATE L. BERLIN**

420 OVERLAND DRIVE  
LOT 148, SEC. 3  
COLONY WOODS  
PIN: 9799-74-7734  
CHAPEL HILL TWP. ORANGE CO.  
NORTH CAROLINA

SCALE: 1" = 30' MARCH 27, 2012

**FREEHOLD LAND SURVEYS, INC.**  
P.O. BOX 188 CARBORO NORTH CAROLINA 27510