

SANDOVAL COUNTY  
20040994  
Book-07 Page-40994  
1 of 2  
12/22/2004 03:21:31 PM

**CLAIM OF EXEMPTION PLAT  
LOT LINE ADJUSTMENT PLAT  
LOTS 1 THRU 14 & TRACT A  
MUSTANG MESA**  
Section 19, T.13N., R.5E., N.M.P.M.  
SANDOVAL COUNTY, NEW MEXICO  
AUGUST, 2004  
PAGE 2 OF 2

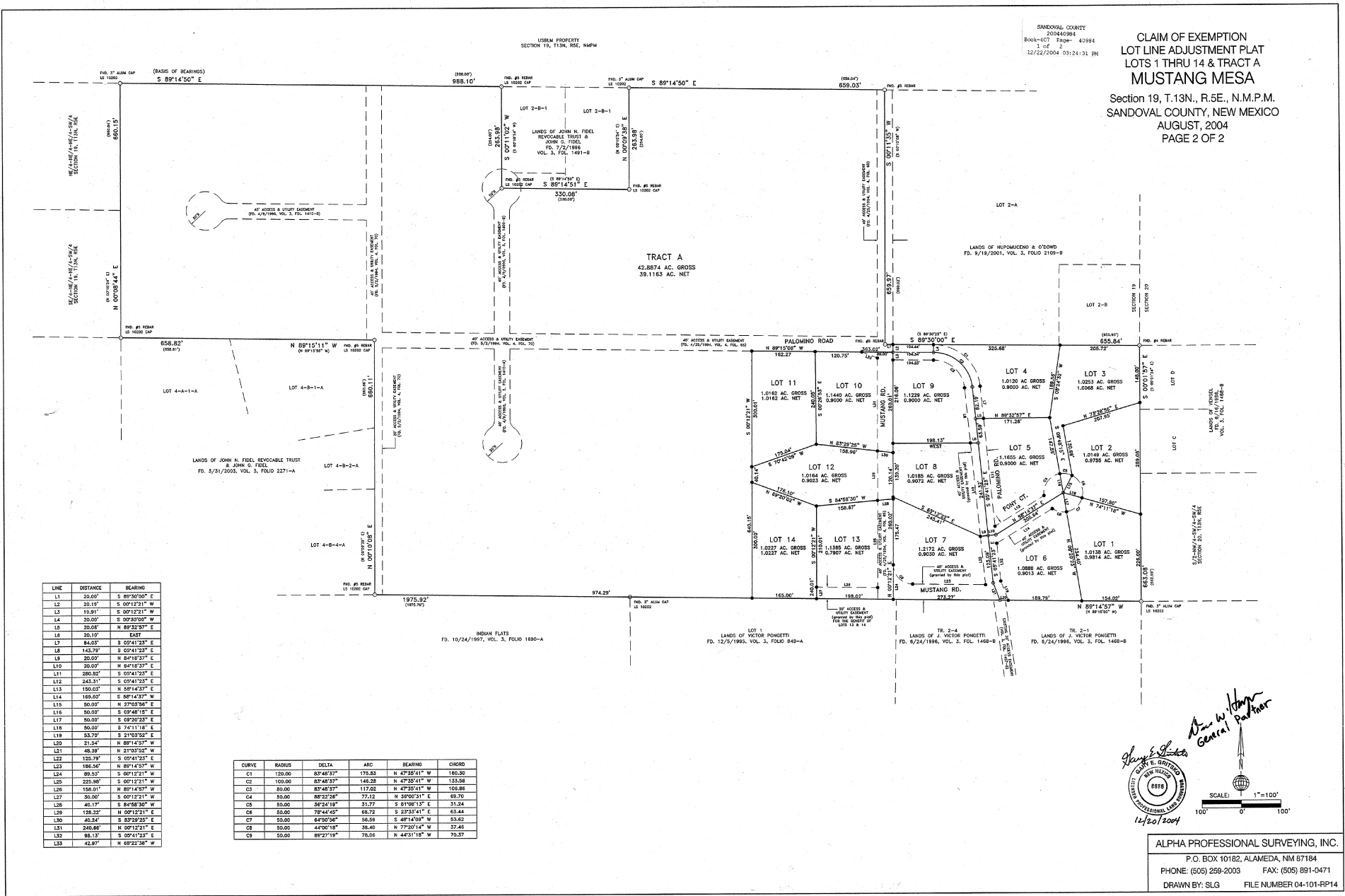

LINE	DISTANCE	BEARING
L1	20.00'	S 89°30'00" E
L2	20.15'	S 00°12'21" W
L3	19.91'	S 00°12'21" W
L4	20.00'	S 00°30'00" W
L5	20.00'	N 89°30'00" E
L6	20.15'	EAST
L7	84.03'	S 05°41'23" E
L8	143.79'	S 09°41'23" E
L9	20.00'	S 84°18'30" E
L10	20.00'	N 84°18'30" E
L11	280.82'	S 09°41'23" E
L12	245.21'	S 09°41'23" E
L13	190.03'	N 58°14'23" E
L14	169.00'	S 58°14'23" W
L15	50.00'	S 27°03'28" E
L16	50.00'	S 09°48'18" E
L17	50.00'	S 09°20'23" E
L18	50.00'	S 74°11'18" E
L19	53.79'	S 21°03'52" E
L20	21.54'	N 89°14'50" W
L21	48.28'	N 21°03'52" W
L22	125.79'	S 05°41'23" E
L23	196.54'	N 89°14'50" W
L24	69.33'	S 00°12'21" W
L25	225.98'	S 00°12'21" W
L26	158.01'	N 89°14'50" W
L27	50.00'	S 00°12'21" W
L28	40.19'	S 84°58'30" W
L29	138.22'	N 00°12'21" E
L30	49.24'	S 83°32'25" E
L31	249.86'	N 00°12'21" E
L32	88.13'	S 05°41'23" E
L33	42.97'	N 89°22'36" W

CURVE	RADIUS	DELTA	ARC	BEARING	CHORD
C1	120.00	87°48'33"	175.83	N 47°25'41" W	160.30
C2	100.00	87°48'33"	146.28	N 47°25'41" W	133.58
C3	80.00	87°48'33"	117.02	N 47°25'41" W	108.86
C4	60.00	88°22'38"	72.12	N 30°00'31" E	69.70
C5	50.00	36°24'18"	31.77	S 81°08'15" E	31.24
C6	50.00	78°44'40"	66.72	S 23°33'41" E	63.44
C7	50.00	84°50'26"	56.59	S 89°40'00" W	53.62
C8	50.00	44°00'16"	36.40	N 77°20'14" W	37.46
C9	50.00	89°21'19"	76.06	N 44°31'18" W	70.37

*Ray E. Lopez*  
General Partner  
RAY E. LOPEZ  
NEW MEXICO  
PROFESSIONAL SURVEYING  
12/20/2004

ALPHA PROFESSIONAL SURVEYING, INC.  
P.O. BOX 10182, ALAMEDA, NM 87184  
PHONE: (605) 259-2003 FAX: (605) 891-0471  
DRAWN BY: SLG FILE NUMBER 04-101-RP14

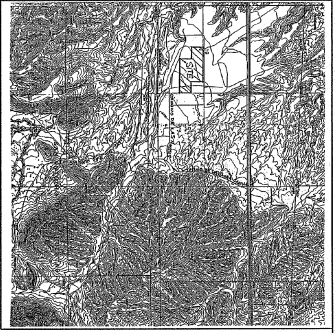

VICINITY MAP

CLAIM OF EXEMPTION  
 LOT LINE ADJUSTMENT PLAT  
 LOTS 1 THRU 14 & TRACT A  
 MUSTANG MESA  
 Section 19, T.13N, R.5E, N.M.P.M.  
 SANDOVAL COUNTY, NEW MEXICO  
 AUGUST, 2004  
 PAGE 1 OF 2

LEGAL DESCRIPTION: Grants (1-2), Grant (1-3) and Grant (1-4) LANDS OF JOHN N. FRIEL, REVOCABLE TRUST AND JOHN C. FRIEL, as the same is shown and designated on the Plat thereof, filed in the office of the County Clerk of Sandoval County, New Mexico on April 9, 1990, in Vol. 5, folio 1410-8g.

AND  
 Lots Two-a-One (2-a-1), Two-a-Two (2-a-2), Two-a-Three (2-a-3) and Two-a-Four (2-a-4) of LANDS OF JOHN N. FRIEL, REVOCABLE TRUST and JOHN C. FRIEL, as the same is shown and designated on the Plat thereof, filed in the office of the County Clerk of Sandoval County, New Mexico on April 9, 1990, in Vol. 5, folio 1410-8g.

AND  
 Lots Three-a (3-a), Three-a (3-b), Three-a (3-c) and Three-a (3-d) of LANDS OF JOHN N. FRIEL, REVOCABLE TRUST and JOHN C. FRIEL, as the same is shown and designated on the Plat thereof, filed in the office of the County Clerk of Sandoval County, New Mexico on April 9, 1990, in Vol. 5, folio 1410-8g.

AND  
 Lots One (1), Three (2) and Four (4) of LANDS OF LOU BELLE FINE, as the same is shown and designated on the Plat thereof, filed in the office of the County Clerk of Sandoval County, New Mexico on April 25, 1994, in Vol. 47, folio 66.

TOTAL AREA: 57.9811 ACRES

SCHEMATIC OF EXISTING LOTS  
 (FROM LOT LINE ADJUSTMENT)

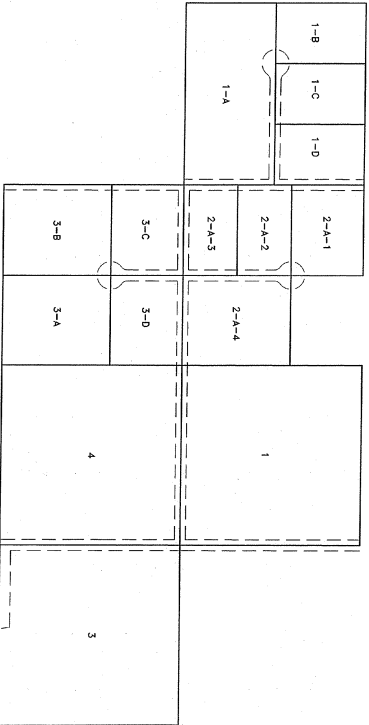

SURVEYOR'S CERTIFICATE  
 I, GARY E. CRITCHEL, a New Mexico Professional Surveyor, hereby certify that I have personally surveyed and plotted the above described plat and that this survey and plot meet the Minimum Standards for Surveying in New Mexico.  
 Gary E. Critchel, Surveyor No. 8888  
 Dec 29 2004  
 Date



- SURVEY NOTES:  
 1. Distances shown herein are horizontal ground distances in feet.  
 2. Bearings are based on the Plat of Lands of John N. Friel Revocable Trust and John C. Friel, as the same is shown and designated on the Plat thereof, filed in the office of the County Clerk of Sandoval County, New Mexico on April 9, 1990, in Vol. 5, folio 53, as recommended by found corners.  
 3. Record measurements are shown in parenthesis ( ), if different from actual measurements.  
 4. All distances shown herein are in either w/comp, stammered "O", Critchels, P.S. 8888, unless otherwise shown

FLOOD NOTE: Survey herein is based on 2004 K. Jones and Associates, Inc. Flood Insurance Rate Map of Sandoval County, New Mexico, Panel No. 300042-0850C, effective date July 18, 1998.

DISCLAIMER STATEMENT:  
 The purpose of this plat is to adjust the lot lines between Tracts (13) and (14) and to grant subdivision easements.

FREE CONSENT

I, the undersigned, hereby consent to the foregoing and in consideration of the sum of \$100.00 (one hundred dollars) to me, the undersigned hereby grant all easements as shown and noted herein. The undersigned hereby represent that they have legal title to the property shown herein.

Donna W. Tomper for High Head of Partnership  
 STATE OF NEW MEXICO )  
 SANDOVAL COUNTY ) SS  
 This instrument was acknowledged before me on Dec 22, 2004 by Donna W. Tomper for High Head of Partnership.  
 My Commission expires: 02/14/05  
 Victor R. Blum  
 COUNTY CLERK

SANDOVAL COUNTY DEPARTMENT OF DEVELOPMENT  
 Approved for recording this plat on December 20, 04.  
 Plat Submitted by Gary Tomper  
 Planning and Zoning Administration

SANDOVAL COUNTY TAXASSIGNER CERTIFICATE  
 The First Half/Second Half of 20 04 property taxes for the Owner of: see attached  
 \$24,812.00  
 \$24,812.00  
 as Document No. 50784  
 Sandoval County Treasurer  
 12/22/04  
 Date

SANDOVAL COUNTY CLERK CERTIFICATE  
 I, the undersigned, Clerk of Sandoval County, do hereby certify that the foregoing was filed for record on December 22, 2004 at 8:24 a.m. at the County Clerk's Office, as Document No. 50784 of said County, folio 66, as recommended by found corners.  
 Victor R. Blum  
 Sandoval County Clerk and Recorder

ALPHA PROFESSIONAL SURVEYING, INC.  
 P.O. BOX 10182 ALAMEDA, NM 87184  
 PHONE: (505) 289-2008 FAX: (505) 891-0471  
 DRAWN BY: SLG FILE NUMBER: 04-101-5P14