

This drawing is the property of Garcia Residential Design and may not be used or reproduced without the express written permission of Garcia Residential Design.  
PLEASE NOTE: Garcia Residential Design assumes no liability for any alterations constructed from this plan. It is the responsibility of the contractor to perform the following before beginning construction:  
1) Contractor must verify ALL DIMENSIONS prior to proceeding with construction.  
2) Contractor must verify compliance with ALL LOCAL BUILDING CODES in the area the project is to be constructed.  
3) Plans indicate locations only, emphasis aspect should incorporate actual site conditions.  
All revisions or modifications to the plans must be reviewed and approved by Garcia Residential Design prior to proceeding on project.  
Copyright Garcia Residential Design

DATE	PROJECT NUMBER
06/30/20	
DRAWN BY	REVISIONS
FDG	
CHECKED BY	

**1** MAIN LEVEL PLAN  
SCALE: 1/8" = 1'-0"  
A2

HEATED SQUARE FOOTAGE		CEILING HEIGHTS		ABBREVIATIONS	
MAIN LEVEL	1,762 htd. s.f.	MAIN LEVEL	10'-0"	Abv.	Above
UPPER LEVEL	1,624 htd. s.f.	UPPER LEVEL	9'-0"	A.F.F.	Above Finished Floor
TOTAL	3,419 htd. s.f.	* ALL CEILING HEIGHTS STATED ABOVE UNLESS OTHERWISE NOTED *		C.O.	Cased Opening
FRONT STOOP (not included)	27 s.f.			O.F.S.	Offset of Stud
DECK	204 s.f.			O.F.W.	Offset of Wall
GARAGE	554 s.f.			V.W.S.	Ventilated Wire Shelving

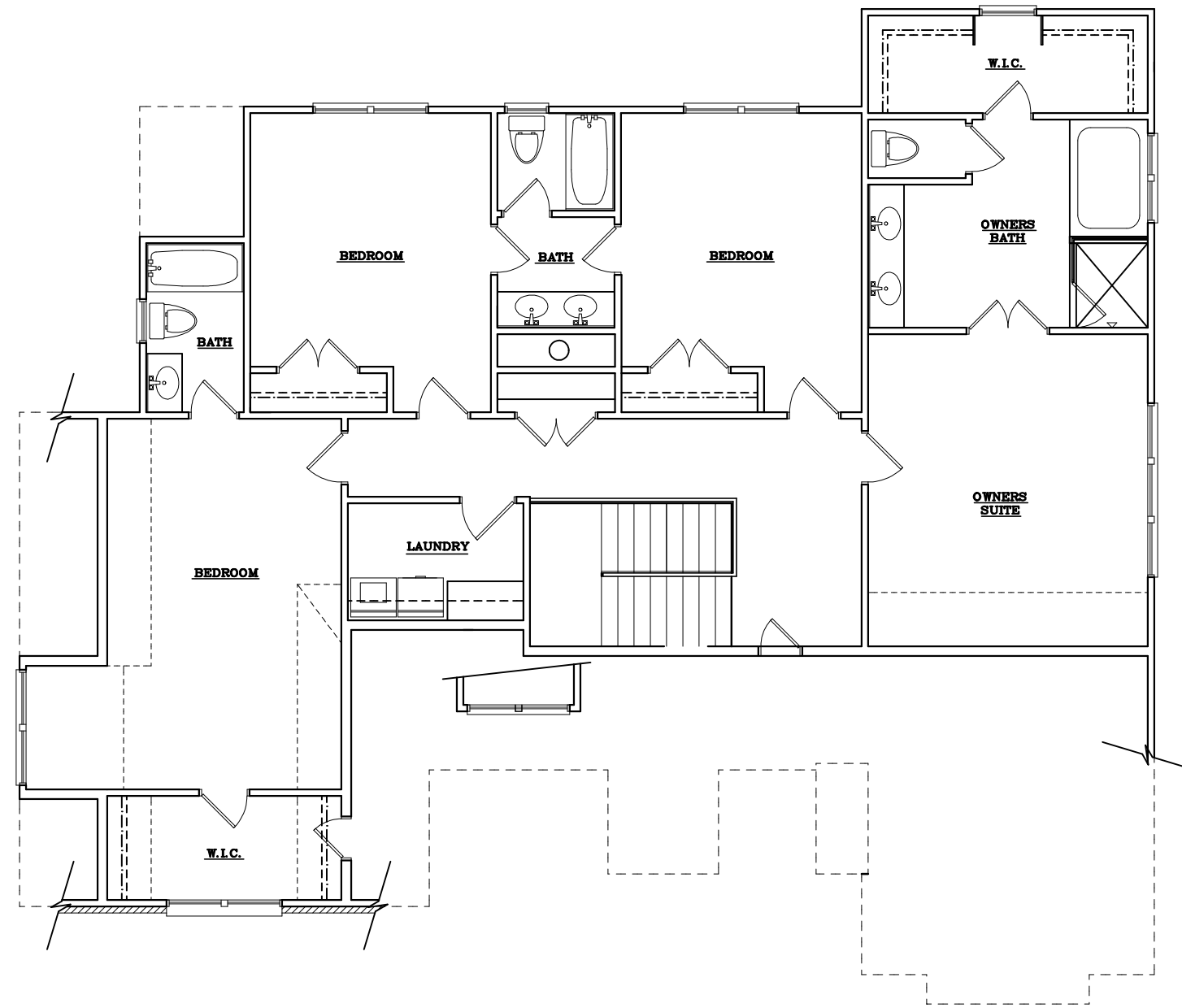

**1** UPPER LEVEL PLAN  
 A3 SCALE 1/8" = 1'-0"

**PROJECT**

THE GROVE AT  
 FOREST HILLS  
 LOT 10  
 SMYRNA GA

**GARCIA**  
 residential design  
 1701 HEIGHTS CIRCLE KENNESAW, GA 30152  
 TEL: (678) 735-2176  
 WWW.GARCIARESIDENTIALDESIGN.COM

This drawing is the property of Garcia Residential Design and may not be used or reproduced without the express written permission of Garcia Residential Design.  
 PLEASE NOTE: Garcia Residential Design assumes no liability for any structure constructed from this plan. It is the responsibility of the contractor to perform the following before beginning construction:  
 1) Contractor must verify ALL DIMENSIONS prior to proceeding with construction.  
 2) Contractor must verify compliance with ALL LOCAL BUILDING CODES in the area the project is to be constructed.  
 3) Plans indicate locations only, emphasis aspect should incorporate actual site conditions.  
 All revisions or modifications to the plans must be reviewed and approved by Garcia Residential Design prior to proceeding on project.  
 Copyright Garcia Residential Design

DATE	PROJECT NUMBER
06/30/20	
DRAWN BY	REVISIONS
FDG	
CHECKED BY	

THE GROVE AT  
FOREST HILLS  
LOT 10  
SMYRNA GA



**GARCIA**  
residential design  
1701 HEIGHTS CIRCLE KENNESAW, GA 30152  
TEL: (678) 735-2176  
WWW.GARCIADESIGN.COM

This drawing is the property of Garcia Residential Design and may not be used or reproduced without the express written permission of Garcia Residential Design.  
PLEASE NOTE: Garcia Residential Design assumes no liability for any alterations constructed from this plan. It is the responsibility of the contractor to perform the liability before beginning construction.

- 1) Contractor must verify ALL DIMENSIONS prior to proceeding with construction.
- 2) Contractor must verify compliance with ALL LOCAL BUILDING CODES in the area the project is to be constructed.
- 3) Plans indicate locations only, emphasis aspect should incorporate actual site conditions.

All revisions or modifications to the plans must be reviewed and approved by Garcia Residential Design prior to proceeding on project.  
Copyright Garcia Residential Design

DATE	PROJECT NUMBER
06/30/20	
DRAWN BY	REVISIONS
FDG	
CHECKED BY	