

Elliott's Cut

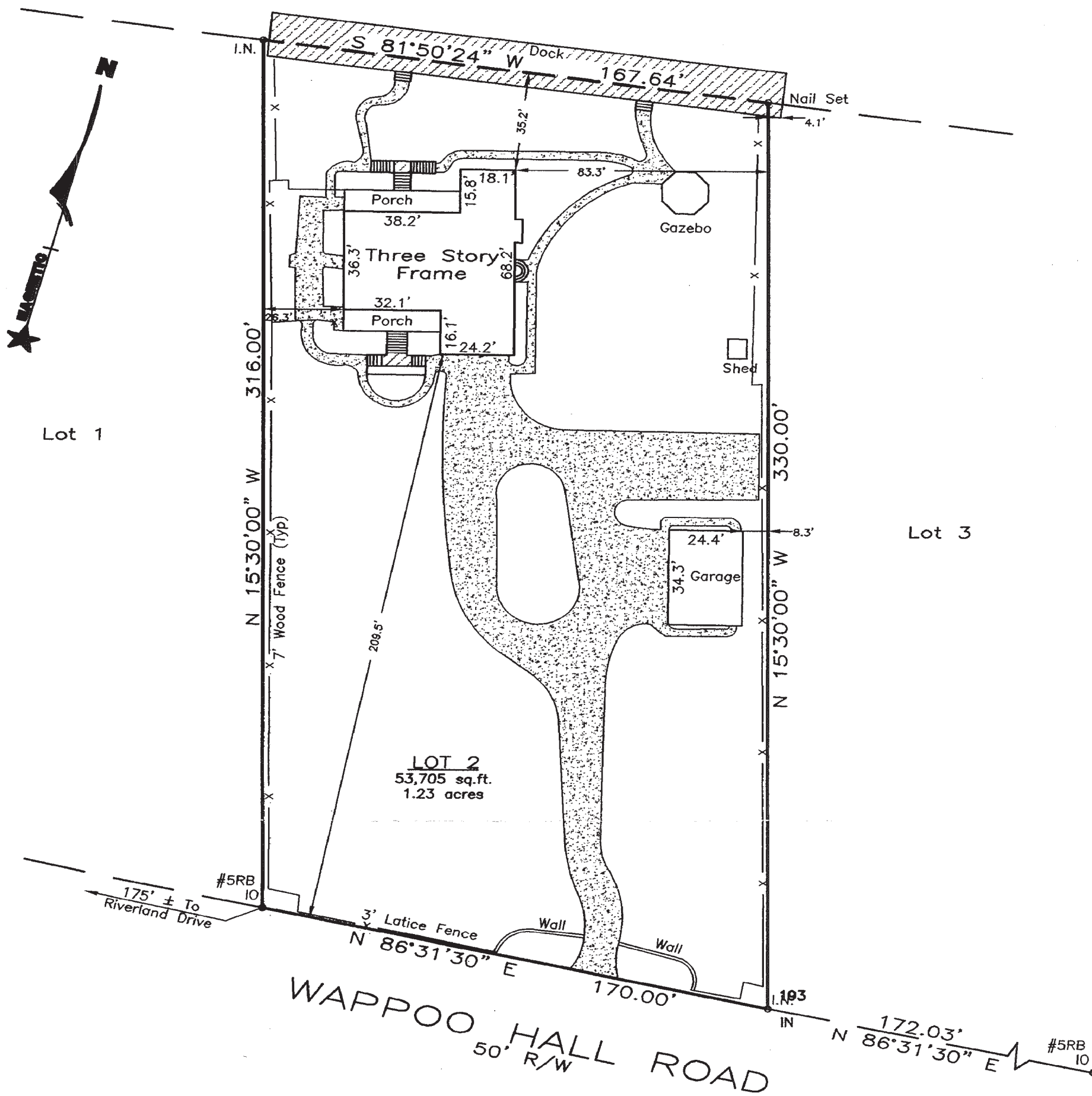

**REFERENCES:**

- 1.) TMS No. 343-01-00-013
- 2.) PLAT BY GEDNEY M. HOWE  
DATED APRIL 14, 1924  
PLAT BOOK E, PAGE 9  
RMC, CHARLESTON COUNTY

**LEGEND:**

- I.O. DENOTES IRON PIN OLD (FOUND)
- I.N. DENOTES IRON PIN SET (5/8" Rod unless noted)

**NOTES:**

This plat represents a survey based on the above listed references only and is not the result of a title search.

I have consulted the F.E.M.A. Flood Hazard Boundary Maps and by scaling it appears that this property is -- in a Special Flood Hazard Boundary Area.

F.I.R.M. 455413 Panel No. 0294G Dated: 9-2-93  
ZONE: A5(11)

I, hereby certify to owner(s) shown hereon that to the best of my knowledge and belief, the survey shown hereon was made in accordance with the requirements of the Minimum Standards Manual for the Practice of Land Surveying in South Carolina, and meets or exceeds the requirements for a Class B survey as specified therein; also there are no visible encroachments or projections other than shown.

F. Ellotte Quinn, III, RLS  
S.C. Registration Number 10292

Date: 12/29/97

This document is not a true valid copy unless bearing the original signature and raised, embossed seal of the surveyor.

**PLAT OF  
2186 WAPPOO HALL ROAD  
LOT 2, BLOCK B  
WAPPOO HALL  
JAMES ISLAND  
CHARLESTON COUNTY  
SOUTH CAROLINA**

ABOUT TO BE CONVEYED TO:  
VICKI K. & NEIL C. ROBINSON, JR.

DATE: 12-29-97 SCALE: 1" = 40'



**SOUTH STAR SURVEYING** Inc.

268 W. COLEMAN BOULEVARD, SUITE 1-C, Mt. PLEASANT, S.C. 29464, (803) 884-1111

JOB# 97-987 F.B.# 080 PAGES: 054 DRAWN: MJG

© Copyright 1997, SouthStar Surveying, Inc. All rights reserved.

DRAWING NO. A-1686

97-987.dwg 12-29-97 3:48:16 pm EST