

Specifications  
Waterbury Commons I

March 2014

1. GENERAL

a. allowances:

- included in the contract sum are all allowances set forth in the specifications.

b. cleanup:

- builder will leave all final-finish surfaces in like-new condition
- concrete surfaces will be broom clean

2. SITE WORK

- a. strip topsoil, excavate cellar hole, install footing drains and daylight, backfill foundation, including compaction for slabs
- b. construct driveway of gravel surface to garage at approximately a 10 foot width
- c. install electrical service, telephone and CTV cable conduit
- d. hook-up to municipal sewer & water
- e. installation of propane tank
- f. finish grade and topsoil using on-site material

Landscaping

- all disturbed areas to be graded using on-site material and seeded. At purchaser's discretion, additional topsoil to be spread at additional cost

3. WOOD

a. framing & sheathing:

- 9' first floor wall height, 8' second floor wall height
- exterior walls 2 x 6 @ 24" o.c. including knee walls and dormers
- interior walls 2 x 4 @ 16" o.c.
- floor joists: 2" x or "I" joist sized accordingly
- rafters/trusses sized accordingly @ 24" o.c.
- wall sheathing: 1/2" Zip Sheathing
- roof sheathing: 5/8" T&G
- floor sheathing: 3/4" Advantech glued and nailed
- all sills pressure treated 2 x 8
- window and door headers sized as necessary.

b. front porch

- 2 x PT @ 16" o/c
- composite decking
- 4" x 4" SYP PT Posts, wrapped in pine
- bead board ceiling

c. exterior trim:

general:

- siding: 1/2 x 6 cemplank clapboards with 4" exposure
- sub-fascia: 1 x 6 Miratec
- fascia: 1' x 4" Miratec
- frieze boards: 1 x 6 Miratec
- barge board: 1 x 8 Miratec
- soffits: plywood
- corner boards 1 x 6 Miratec

#### 4. THERMAL & MOISTURE

##### a. insulation

- foundation: exterior blueboard R15 covered with stucco
- exterior walls: R21 with continuous poly vapor barrier
- flat ceilings: R50 with continuous poly vapor barrier
- band joists: foam
- R11 bath sound insulation

##### b. roofing

- architectural 30 year asphalt shingles
- ice & water at eaves and valleys
- roofing paper
- all necessary step flashing
- soffit & ridge vent

#### 5. WINDOWS & EXTERIOR DOORS

- windows; Low-E/Argon insulated glass with clad exterior and primed wood interior
- terrace doors; Low-E/Argon insulated glass with clad exterior and primed wood interior
- exterior doors
  - Therma Tru Smooth Star, or equivalent

#### 6. FINISHES

##### a. interior doors: solid core Masonite 3-panel square edge shaker or equivalent

##### b. interior trim:

5 1/4" baseboard and 3 1/2" beaded casings

##### c. paint/stain

###### Interior

- all drywall
    - prime/sealer
    - satin flat latex finish coat, with eggshell finish in the bathrooms and laundry room; one color throughout
  - woodwork
    - latex underbody primer
    - vinyl spackle on nail holes and joints
    - primed with two coats enamel finish; one color through-out
  - hardwood woodwork
    - 2 coats polyurethane - compatible color filler in nail holes
  - doors - same as woodwork
  - railings: 3 coats polyurethane
- d. Schlage Plymouth, or equivalent door hardware
- e. main stairs
- hardwood treads with 3 coats polyurethane
  - hardwood newel posts and hardwood railings
  - painted balusters
- f. cabinets
- Allowance: \$12,000.00  
Allowance covers kitchen cabinets & counters, bath vanities & vanity tops  
Basic cabinet installation included in base price. Extra trim elements installed on time and material basis

## g. flooring

Allowance: \$11,250.00

Allowance covers all floor coverings, wood, tile, including bath tile, vinyl, carpet, etc.

## 7. MECHANICAL

## Plumbing (all white fixtures):

- master bath:
  - 5' fiberglass shower with Moen T3124/3570 (chrome) shower valve
  - vanities with vanity tops (cabinet allowance) with Moen Widespread lavatory faucets T4570/9000 (chrome), or equivalent
  - vitreous china toilet w/elongated bowl
- second floor bath:
  - vanity with single bowl vanity top (cabinet allowance) with Moen Widespread lavatory faucet Model #4570/97372 (chrome), or equivalent
  - vitreous china toilet w/elongated bowl
  - 5' fiberglass tub/shower with Moen L2363 Pressure Balancing shower valve, or equivalent
- first floor bath:
  - Kohler pedestal lavatory, or equivalent, Moen Widespread lavatory faucets Model #4570/97372 (chrome), or equivalent
  - vitreous china toilet w/elongated bowl
- kitchen:
  - \$250.00 sink allowance with Moen 7545C or equivalent faucet
  - dishwasher hookup
  - water supply to refrigerator w/ shutoff
- laundry:
  - laundry wall box w/ lever shut-off
  - dryer venting
- miscellaneous:
  - two 12" Anti-siphon frost free sillcocks located in cooperation with builder and purchaser
  - pex water supplies

## Heat &amp; Hot Water:

- Energy Star Rated propane fired direct vent boiler appropriately sized for heat load
- baseboard hot water
- On-Demand hot water heater
- 3 heat zones (1<sup>st</sup>, 2<sup>nd</sup>, master)

## Appliances:

Allowance: \$3,500.00; range, range hood, refrigerator, microwave, dishwasher

## 8. ELECTRICAL

- meter socket and, weather proof disconnect switch as per GMP specifications
  - wire, properly sized, from meter socket to panel run through in place conduit
  - meter socket and panel
  - openings as per code and plan
  - Cat 5 telephone & RG-6 CTV outlets
  - installation of fixtures included in base price
  - Fixture allowance: items that fall under this allowance include: all light fixtures, recessed light cans & trims, tracks and track heads, or any other electrical fixture. Porcelain light fixtures and bath fan/lights to be included in base price.
- Fixture Allowance: \$2,000.00

9. SPECIALTIES

Allowance: \$500.00

Allowance is for bath accessories including but not limited to; mirrors, towel bars, toilet paper holders, hooks, shower doors, closet shelving. Installation of accessories supplied by outside vendors to be included in vendors pricing.

9. MISCELLANEOUS EXTRAS:

Fireplace Allowance: \$4,000.00

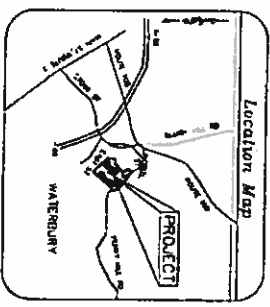
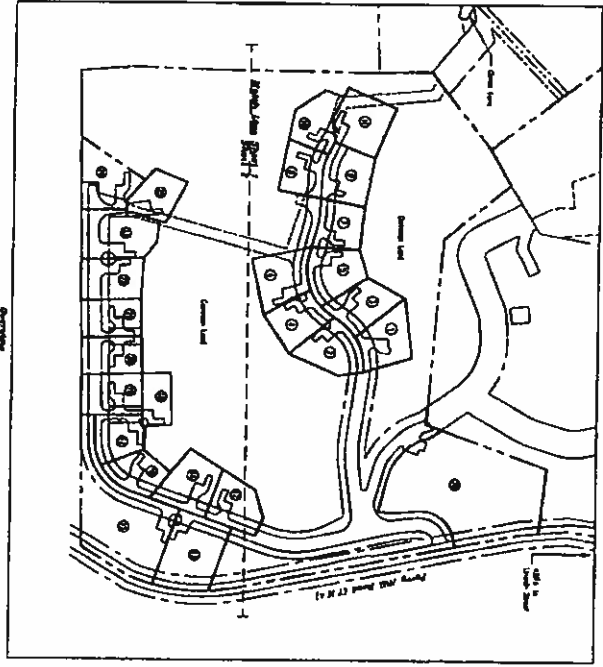
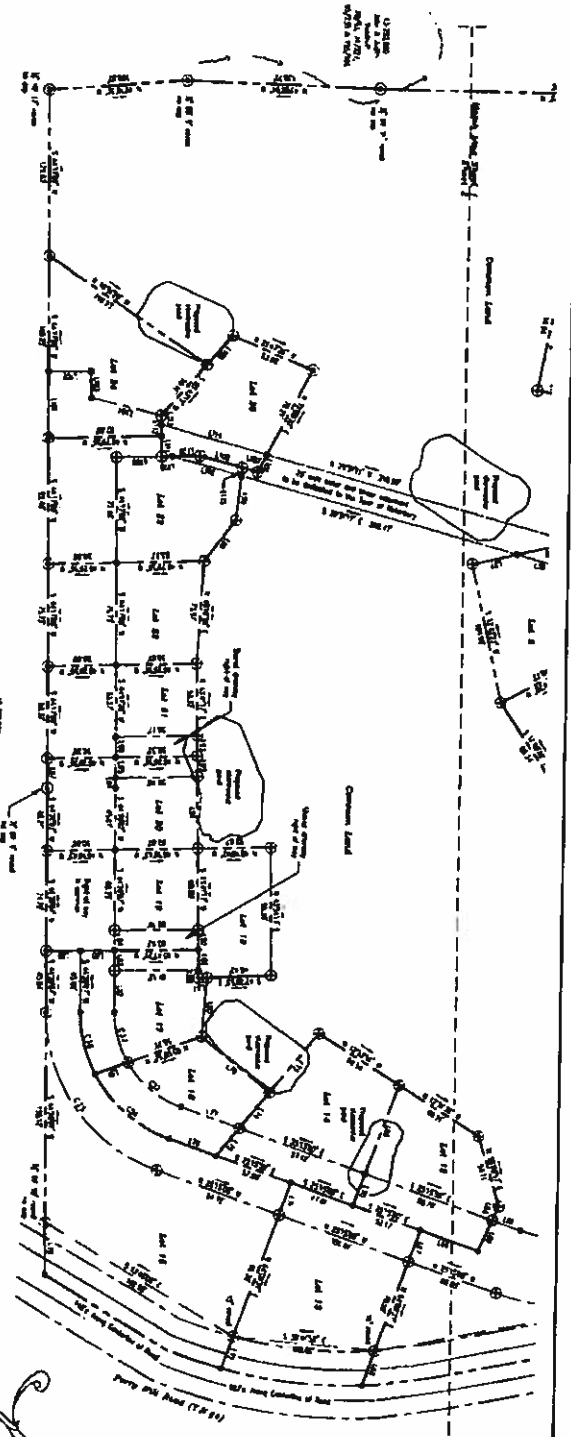

WATERBURY VI TOWN CLERK'S OFFICE  
 Received for record A.B. 20  
 of \_\_\_\_\_ volume \_\_\_\_\_ p.  
 and recorded in \_\_\_\_\_  
 Attest: \_\_\_\_\_  
 Town Clerk



- LEGEND**
- (1) 1" = 100' Scale
  - (2) 1" = 100' Scale
  - (3) 1" = 100' Scale
  - (4) 1" = 100' Scale
  - (5) 1" = 100' Scale
  - (6) 1" = 100' Scale
  - (7) 1" = 100' Scale
  - (8) 1" = 100' Scale
  - (9) 1" = 100' Scale
  - (10) 1" = 100' Scale
  - (11) 1" = 100' Scale
  - (12) 1" = 100' Scale
  - (13) 1" = 100' Scale
  - (14) 1" = 100' Scale
  - (15) 1" = 100' Scale
  - (16) 1" = 100' Scale
  - (17) 1" = 100' Scale
  - (18) 1" = 100' Scale
  - (19) 1" = 100' Scale
  - (20) 1" = 100' Scale
  - (21) 1" = 100' Scale
  - (22) 1" = 100' Scale
  - (23) 1" = 100' Scale
  - (24) 1" = 100' Scale

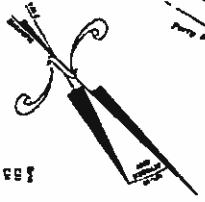

See Sheet 1 for References

**NOTES**

1. This plan is based on the records of the State and the records of the Town of Waterbury, Vermont, and is subject to the provisions of the State and Town laws and regulations.
2. The plan is based on the records of the State and the records of the Town of Waterbury, Vermont, and is subject to the provisions of the State and Town laws and regulations.
3. The plan is based on the records of the State and the records of the Town of Waterbury, Vermont, and is subject to the provisions of the State and Town laws and regulations.
4. The plan is based on the records of the State and the records of the Town of Waterbury, Vermont, and is subject to the provisions of the State and Town laws and regulations.
5. The plan is based on the records of the State and the records of the Town of Waterbury, Vermont, and is subject to the provisions of the State and Town laws and regulations.
6. The plan is based on the records of the State and the records of the Town of Waterbury, Vermont, and is subject to the provisions of the State and Town laws and regulations.
7. The plan is based on the records of the State and the records of the Town of Waterbury, Vermont, and is subject to the provisions of the State and Town laws and regulations.
8. The plan is based on the records of the State and the records of the Town of Waterbury, Vermont, and is subject to the provisions of the State and Town laws and regulations.
9. The plan is based on the records of the State and the records of the Town of Waterbury, Vermont, and is subject to the provisions of the State and Town laws and regulations.
10. The plan is based on the records of the State and the records of the Town of Waterbury, Vermont, and is subject to the provisions of the State and Town laws and regulations.
11. The plan is based on the records of the State and the records of the Town of Waterbury, Vermont, and is subject to the provisions of the State and Town laws and regulations.
12. The plan is based on the records of the State and the records of the Town of Waterbury, Vermont, and is subject to the provisions of the State and Town laws and regulations.
13. The plan is based on the records of the State and the records of the Town of Waterbury, Vermont, and is subject to the provisions of the State and Town laws and regulations.
14. The plan is based on the records of the State and the records of the Town of Waterbury, Vermont, and is subject to the provisions of the State and Town laws and regulations.
15. The plan is based on the records of the State and the records of the Town of Waterbury, Vermont, and is subject to the provisions of the State and Town laws and regulations.
16. The plan is based on the records of the State and the records of the Town of Waterbury, Vermont, and is subject to the provisions of the State and Town laws and regulations.
17. The plan is based on the records of the State and the records of the Town of Waterbury, Vermont, and is subject to the provisions of the State and Town laws and regulations.
18. The plan is based on the records of the State and the records of the Town of Waterbury, Vermont, and is subject to the provisions of the State and Town laws and regulations.
19. The plan is based on the records of the State and the records of the Town of Waterbury, Vermont, and is subject to the provisions of the State and Town laws and regulations.
20. The plan is based on the records of the State and the records of the Town of Waterbury, Vermont, and is subject to the provisions of the State and Town laws and regulations.
21. The plan is based on the records of the State and the records of the Town of Waterbury, Vermont, and is subject to the provisions of the State and Town laws and regulations.
22. The plan is based on the records of the State and the records of the Town of Waterbury, Vermont, and is subject to the provisions of the State and Town laws and regulations.
23. The plan is based on the records of the State and the records of the Town of Waterbury, Vermont, and is subject to the provisions of the State and Town laws and regulations.
24. The plan is based on the records of the State and the records of the Town of Waterbury, Vermont, and is subject to the provisions of the State and Town laws and regulations.

SHEET AND DIMENSIONS OF THE PLAN TO:  
**Sparks Holdings, LLC**  
 Waterbury, Vermont  
 Perry Hill Road  
 SCALE: 1" = 40'  
 DATE: June 28, 2011  
 McCain Consulting, Inc.  
 83 SOUTH MAIN STREET  
 WATERBURY, VERMONT 05671  
 SHEET 2 OF 2